WATCH FOR *Fannie Hurst's* Second Vivid Story of Mines and Mining In *Sunday's Sun-Tele*

POLICE CRACK SHOT SUSPENDED

Today

Lindbergh, Good Writer
The Brain's Depths
A "Complex" Handicap
What Is the Atom?

By ARTHUR BRISBANE

(Copyright, 1928.)

LINDBERGH writes with marvelous ease and in simple, natural style, and actually writes as he flies.

"These flats were actually covered with thousands of pelicans and other water birds. Here and there a grass hut appeared and there were numerous dugouts with small sails, sometimes several miles out in the ocean.

"I flew low over some of the rivers I passed and could see dozens of alligators sunning themselves along the banks. Some of them must have been more than 15 feet in length.

"Now and then a miniature river appears, apparently from nowhere, and dashes out over a precipice to fall in a curtain of mist and disappear again in the jungle several hundred feet below."

Thus a man flying through the air, and, as he says, "slowing down to 90 miles an hour," studies the earth below, seeing in fine weather 10,000 square miles at a glance. That means only 50 miles in each direction —100x100—10,000.

What would Livingstone and other old travelers, including Moses on his trip, think of that?

NEW YORK'S neurological institute wants to know why men's brains develop differently and what chance there is of getting "full use of the brain."

The brain of man, which is the intelligence of the earth, is strangely like the earth itself.

We use a thin layer of the earth, the fertile soil, the mines and the oil a little way down. We leave unused unlimited sources of energy deep down in the earth.

IN HIS brain man uses a thin strip on top called the "cortex," a sort of "bark," with convolutions more or less deep.

The real body of the brain, cold, gray matter, remains unused. It will take millions of years perhaps to develop that deep brain, drive those convolutions all the way down, and use the whole brain. There is more wealth unused in the human brain than in this big earth, 8,000 miles through.

THE United States pays more toward the expenses of the League of Nations than any other country except Great Britain—although we are not in the League. That's unusual. We paid more than any other nation for that big war—about $59,000,000 a day while we were in it, and we lent the allied fighters ten thousand millions of dollars—yet it wasn't our war.

We are getting along nicely in Havana, our deliberations and arrangements with the Latin powers south of us going smoothly.

Our men in this conference have an advantage that our statesmen didn't have at the famous Washington conference, when we agreed to scrap new and unfinished battleships.

WHEN our statesmen deal with British statesmen, especially when they look into the cold blue eyes of Lord Balfour, they suffer from a shivery "inferiority complex," which puts them at a disadvantage. They are free from that complex when they deal with their Latin friends.

A LEARNED party, discussing "scientific conquests of 1927," says the atom really isn't what we think it is. It's a "group of whirling waves, consisting of nobody knows what."

It's hard to keep track of science, but, at least, we know that there is no such thing as "solid matter."

A CONVENT and a number of religious schools in Mexico are closed, managers "accused of teaching religious faith to children." Twenty nuns were arrested.

Shortly afterward a powerful earthquake shook part of Mexico. That earthquake will have more effect on many Mexican minds than any argument for freedom of religion could have.

RUSSIAN Bolshevism has executed without trial Leonid Novikoff, head of the Trans-Caucasian Trade Commissariat.

Novikoff, a government official, was guilty of accepting graft, the miserable little sum of $950.

IF WISE, he would have come to the United States to steal a hundred millions and enjoy himself.

There they shoot grafters without trying them. Here occasionally we try them, but we don't shoot or even jail them, not the really big ones.

LLOYD GEORGE was amazed to find in Brazil American business men capturing South American trade. "For the moment all the push comes from Americans," says he. Thanks for the compliment. But the British are not backward.

THE SUN TELEGRAPH
Combining the PITTSBURGH CHRONICLE TELEGRAPH and THE SUN
ESTABLISHED 1927—VOL. 1—NO. 178 SATURDAY, JANUARY 28, 1928 TWO CENTS

Couzens Joins Plea Senate Probe Strike

THOROUGH INQUIRY ASKED

By GLADSTONE WILLIAMS, Staff Correspondent.

WASHINGTON, January 28.—Senator James Couzens, of Michigan has joined forces with those seeking to bring about a senatorial investigation of the coal strike situation in the fields of Western Pennsylvania, West Virginia and Kentucky.

Following a study of the various reports issued on the bituminous deadlock he has strongly urged Senator James E. Watson, of Indiana, chairman of the Interstate Commerce Committee to take steps looking to a favorable report on the proposal for an investigation, it became known today.

As a member of the Interstate Commerce Committee, the Michigan senator is in favor of immediate consideration of the resolution of inquiry offered by Senator Hiram Johnson, of California.

Whether the Johnson resolution will be comprehensive enough, he is not prepared to say, but has placed himself on record as fully in sympathy with the demand for a thorough inquiry.

READ SUN-TELE

Incidentally, members of the Senate committee today were in possession of copies of the Sun-Telegraph of Thursday, January 26, carrying the first installment of Fannie Hurst's series on strike conditions in the Pittsburgh district. Other copies have been laid before members of the lower House from Western Pennsylvania and Senator David A. Reed of Pittsburgh.

Meantime word comes from the Department of Labor that the government has practically abandoned its effort to bring about a settlement of the soft coal strike, which now has been going on for nearly 10 months. Officials are said to be convinced that a deadlock exists between miners and

(Continued on Page Two.)

Warmer Sunday, Promise

The present cold spell reached its peak this morning with marks of 9 degrees at 9, 10 and 11 o'clock, and a prospect of slight abatement tonight and a rise Sunday that will carry the mercury into the upper twenties.

The lowest temperature predicted for tonight by Forecaster W. S. Brotzman is 10 degrees. Tomorrow the high pressure belt will have passed here, he said, and southerly winds will bring milder weather.

A light snow, not sufficient to be measured at the weather bureau, fell last night and drifted to a depth of several inches in outlying districts.

Who Is She?

GLORIA SIGMANN

Doubting the authenticity of information given while allegedly under influence of drugs, police and detectives are seeking to identify a pretty young woman who collapsed at Smithfield and Diamond streets. She said she is Gloria Sigmann, and gave a Baltimore address that proved fictitious.

"FOX" JURY READY FOR EVIDENCE

By International News Service.

LOS ANGELES, Cal., Jan. 28.—With three women and nine men tentatively chosen to sit in judgment upon William Edward Hickman, the way was paved today for the beginning of testimony Monday as the Marian Parker kidnaping and murder trial stood adjourned over the week-end.

The jury to decide whether the confessed abductor and killer of the 12-year-old schoolgirl was sane or crazy at the time he stole and slew his little victim was virtually completed when Superior Judge J. J. Trabucco adjourned court late yesterday.

Although District Attorney Asa Keyes reserved the right to further challenge the tentative jurors when the trial is resumed next week, both the state and defense indicated they were satisfied with the selection.

Judge Trabucco announced he would act on the prosecution's motion at the resumption of the trial Monday morning before swearing in the jury.

Examination of the talesmen came

(Continued on Page Two.)

Fannie Hurst Dines in Barracks

Photo by Sun-Tele Staff Photographer.

WRITER STUDIES OTHER SIDE OF STRIKER

That she might get a correct perspective on all sides of the mine strike situation, Fannie Hurst, noted novelist, who is writing her findings in the Pittsburgh area coal fields exclusively for The Sun-Telegraph, visited the strike breakers' barracks at the Vesta Coal Company at Vestaburg. She is shown dining in the barracks with her husband, Jacques S. Danielson, and Joseph Edwards, vice president of the coal company.

Jailors Loathe "The Fox"

Photo by International Newsreel.

HICKMAN LED TO COURTROOM

There was no attempt on the part of William Edward Hickman's jailors to conceal the contempt and loathesomeness with which they regarded "The Fox" as they led him to court for the opening of his trial in Los Angeles. Clyde Peters, Frank Dewar anr Fred Bogie, who have had almost constant association with him since his incarceration, show plainly what they think of the fiend-killer of little Marian Parker.

QUIZ MYSTERY GIRL HERE

Gloria Sigmann, 23, pretty and expensively dressed, admitting herself to be a drug addict, police say, replied only "Why bring that up?" when questioned in Morals Court today as to how she came to have an $8-a-day room at the William Penn Hotel, and what preceded a fainting spell in Smithfield street at Diamond street last night. Magistrate A. D. Brandon held her over for a mental examination.

The girl was picked up in the street last night and, after being treated at the Allegheny General Hospital, was taken to the matron's department at Central Police Station. She refused to tell police about herself except to give a Baltimore (Md.) address which, police say, is fictitious.

Letters found in the girl's baggage lead police to believe she is a show girl, although she denies this. Several pieces of baggage found in her room in the William Penn Hotel contain expensive cloth-

(Continued on Page Two.)

OPERATORS QUESTIONED BY FANNIE HURST

In the accumulation of material for her articles on the coal strike, the second of which will appear in The Sunday Sun-Telegraph, Fannie Hurst interviewed executives of the principal coal companies yesterday. They received her courteously, answered her questions unreservedly, and discussed the strike calmly, even good-humoredly.

Though known to be burning with indignation over destruction of property and attacks on strike-breakers, for which they blame the strikers, they made no accusations—with one exception. Even when suggestions were thrown out which would have afforded them an opening, had they desired it, to express their feelings and lay before Miss Hurst their indictment of the union miners, they steered clear of it.

Their silence on the subject was, in fact, so marked as to raise the suspicion that they had agreed in advance that the sagacious course for them to pursue in their conversation with the famous novelist would be scrupulously to avoid denunciation of the strikers.

ACCIDENTS INCREASE

There was, as noted, however, one exception. Miss Hurst was in the office of C. E. Lesher, executive vice president of the Pittsburgh Coal Company, and the conversation turned to the subject of accidents in the mines, which the union men say have shown an increase, attributable, according to their version, to employment of unskilled and inefficient miners as strike breakers. The coal company executives said they had not knowingly employed a single inexperienced man. They admitted that their accident ratio had at times, of late, run as high as one fatality per 300,000 tons of coal produced, as against the extremely low ratio of one fatality per 1,000,000 tons attained in certain mines before the strike.

A possible explanation, it was suggested, lay in the fact that while none of the miners was a tyro, some had come from regions in which working conditions, particularly as regards falls of slate, were somewhat different from those obtaining in the Pittsburgh Coal Company mines in which they are now employed.

CHARGES SABOTAGE

L. E. Young, vice president in charge of production, had shown signs of being restive as questions on this point were pressed. Finally he exploded.

"Many of our accidents," he declared, "have been caused by union men or union sympathizers who sneaked into the mines and tampered with the machinery. We have had cases in which spikes were deliberately thrown into delicate mechanism, causing thousands of dollars of damage, and endangering the lives of our workers. We have had to contend with sabotage."

But, apart from his outburst, there were no bitter words.

Horace F. Baker, president of the Pittsburgh Terminal Coal Corpora-

(Continued on Page Six.)

THE Peach COMPLETE MARKETS

THE WEATHER

Fair and continued cold tonight; lowest temperature tonight about 10 degrees. Sunday, fair, with rising temperature.

SHOOTING IN GARAGE PROBED

Patrolman Glurg Shelton, champion pistol shot of the Pittsburgh police force, is suspended and under arrest in Central Police Station as a result of a shooting in a garage at Fifth and Sixth avenues last midnight.

Shelton, in company with Patrolman Joseph Skillen and Detective Guy Dailey, were returning a car they had rented to attend a shooting match at the Greensburg state police barracks when, according to Inspector Ben Marshall, Shelton, without provocation, drew his gun and fired a shot at Albert Gettel, an attendant, who was walking across the floor.

Gettel dropped to the floor uninjured, and Shelton, poised for a second shot, was thrown to the floor and disarmed by Patrolman Skillen. Shelton was taken to his home by Skillen. Dailey said he had departed a moment before the shooting occurred. He will not be suspended if his story coincides with the version told by the policemen, according to Inspector Clyde Ekeburn.

When the manager of the garage was informed of the occurence this morning he informed Inspector Ben Marshall, who conducted the investigation. Skillen will not be suspended, according to Marshall.

Marshall, suspending Shelton, said that he would make information, charging him with pointing and discharging firearms.

An anonymous call was received at detective bureau last midnight that there was a shooting at Fifth and Sixth avenues. A squad investigated and reported that they could find no trace of anything wrong.

5 Autos in Boulevard Crash

A woman may die and two men were injured seriously when five automobiles piled up on Bigelow boulevard in the vicinity of Twenty-eighth street about 8 o'clock this morning.

The injured woman is Mrs. Lettie McIntyre, address not learned. She suffered a probable fracture of the skull and internal injuries. Hospital authorities say her condition is critical.

The men injured are John Provan, 540 Singer street, and Girard Eichenlaub, Creedmore avenue. All were taken to the West Penn hospital.

The accident, police say, was caused by one of the cars skidding while attempting to pass another. Sam Seltzer, a partner in the Seltzer Merchandise Company, 634 Grant street, driver of the machine which police blamed for the pileup, was arrested.

In Senate Race as "Wet"

HARRISBURG, Pa., Jan. 28.—William S. Adams, Harrisburg hotel manager, today announced as a wet candidate for Republican nomination for United States Senator in opposition to Senator David A. Reed.

"I will not let Dave Reed pussyfoot his way into the United States Senate," Adams said in his announcement. "I want Reed to announce where he stands on the wet and dry issue.

"There are other issues. In Western Pennsylvania miners and their families are living in fields in tents. This is not right. It is not Christianity."

TWO YOUTHS And How They SHAPED Conflicting Courses of THEIR LIVES

IN THE DEPTHS • YOUTH'S PATH TO HONOR, GLORY • ON THE HEIGHTS

WILLIAM EDWARD HICKMAN

A few years younger than Col. Lindbergh, he has attained notoriety instead of fame. He faces trial in Los Angeles for the brutal slaying of Marian Parker.

ONE REAPS FAME—THE OTHER PRISON CELL

Lindbergh flew through storm and fog to Paris and is honored by the entire civilized world, while Hickman's course led him to murder and a felon's cell, with execution looming as his "reward."

COL. CHARLES A. LINDBERGH

America's air hero has followed an honorable course and has flown into the hearts of men, young and old, while Hickman's name awakens horror.

Dirigible Los Angeles Lands on Speeding Ship's Deck

DIRIGIBLE LANDS ON SHIP

LAKEHURST, N. J., Jan. 28.—(AP.)—After alighting on the deck of the Airplane Carrier Saratoga at sea off Newport, R. I., the Los Angeles, first dirigible ever to have accomplished that feat, was safely back in her hangar today.

Although Commander Charles E. Rosendahl was non-committal on his return, Rear Admiral W. A. Moffett, chief of the bureau of naval aeronautics at Washington, was enthusiastic in his praise of the feat and the possibilities it shows.

The operation was a hazardous one, as the big silver bag is 656 feet long and the entire length of the Saratoga is only 880 feet, little more than half of which is available as a landing stage.

Although Navy officials here refused to discuss the details, referring all inquirers to Washington, it was assumed that the operations took place in the following manner, as they had been carefully rehearsed on paper:

With both ships making good speed, that of the Saratoga being estimated at between 15 and 30 knots, the Los Angeles nosed gently down and came to a stop with its control cabin just barely touching the deck. She lay with her nose just abaft the funnels and superstructure of the airplane mother, her stern sticking far out over the stern of the Saratoga.

To bring the dirigible down, lines were thrown to the crew of the Saratoga, who helped warp the big ship into position. The dirigible could be safely lashed in this position, experts thought, until refueling equipment was placed with which such operations could be simulated.

Satisfied the test was a success, Commander Rosendahl found it easy to cast off from the Saratoga and point the big ship back toward her hangar.

"FOX" JURY READY

(Continued from Page One.)

to an abrupt close at the end of a long day's session when Keyes passed the jury after exercising only four of the 20 peremptory challenges allowed the state.

The grizzled prosecutor was on his feet in the next instant, however, demanding the right to avail himself of his remaining challenges as Jerome Walsh, chief defense counsel, passed the jury with four defense challenges unused.

Out of the 47 prospective jurors called to the box, five were barred because they were opposed to capital punishment. One woman was excused when she said she was too nervous to sit in on the trial.

A talesman who happened to be a personal friend of Richard Cantillon, associate defense counsel, was allowed to leave by mutual consent of the court and opposing attorneys.

Among all of those questioned regarding what reports they had heard of the kidnaping and killing, one or two said they had listened on the radio to details of the crime. All but five owned radio sets.

One woman affirmed she never would permit a radio in her home, while another was equally as positive she never was able to hear anything over the radio.

None of the prospective jurors had attended any church since December 15, last, and none had heard any preacher discuss the kidnaping and slaying of Marion Parker.

DENIED HER BROTHER WHEN SHE WON'T PAY

Mrs. Louise Yarsky, 38, of 2711 Sarah street, South Side, caught a passing glimpse of her brother, John Paulek, 22, whom she had not seen for 20 years, when he was driven in front of her store yesterday by three men in an automobile after one of them had demanded $250 from her to "deliver" her brother to her.

Explaining that the brother had come to Canada from Germany two years ago in an endeavor to make a living and ultimately enter the United States, Mrs. Yarsky said she had no intimation the boy was being brought to Pittsburgh.

"I thought the man was fooling when he asked me for $250 and told me he had my brother here," Mrs. Yarsky said. "I told him to bring the boy to me, but he refused until I gave him the money, which I would not do. Then he left and I saw him cross the street and get into a machine in which were three men. One of them I recognized from family resemblances as my brother. I rushed to the street, but the machine drove away and I had only the license number and style of car."

JERSEY U. S. ATTORNEY, WALTER G. WINNE, QUITS

WASHINGTON, Jan. 28.—Walter G. Winne, United States Attorney for New Jersey yesterday filed at the Department of Justice and tendered his resignation, effective March 1. Judge James W. McCarthy of Hudson county, New Jersey, was recommended by Senator Edge of New Jersey, to succeed Winne. It was expected that the appointment will so be made.

FIRE ROUTS TWO FAMILIES

GREENSBURG, Pa., Jan. 28.—A fireman was injured, probably fatally, two families were left homeless and property loss of $3,000 was caused by fire which razed the business building of Michael Amer & Son at Youngstown, nine miles east of here, last night. Firemen were summoned from Greensburg, Latrobe and Ligonier.

Charles Vachal, 34, Latrobe fireman, was caught beneath a falling cornice and suffered a broken back. He was taken to the Latrobe Hospital. The families lived on the second and third floors, one woman being partly overcome by smoke.

QUIZ MYSTERY GIRL

(Continued from Page One.)

ing and police are endeavoring to further identify her through store labels on the garments. She told detectives that the drug she had taken was given by a "Doctor Smith" whom she met in the hotel elevator.

She told police she had $100 when she left Baltimore a short time ago but it is believed she was brought here and left stranded.

Get Girl Clues in Butler

By International News Service.

NORTHAMPTON, Mass., Jan. 28.—Search for Miss Frances St. John Smith, missing college freshman, suddenly shifted to Louisiana, Arkansas and Alabama today.

This was the result of a story told in letters to her parents in Butler, Pa., by Miss Helen Coss.

A girl who said she was Miss Smith was pictured by the Pennsylvania girl as fighting her way against the world to prove unjust the alleged criticisms of her relatives and teachers. She was employed in giving away chewing gum in Louisiana, Arkansas and Alabama.

Three state detectives of the large group here received orders to be ready to start south on a moment's notice.

Miss Coss was being interviewed by authorities at Covington, La.

BUTLER, Pa., Jan. 28.—Mr. and Mrs. James Coss today placed little credence in the story told by their daughter, Helen, that she had been traveling throughout the South with the missing Smith College student, Frances St. John Smith.

The Coss family recently moved here from Canton, O., and Helen disappeared from home December 26. Letters received from Stuttgard and Conway, Ark., were the first the family had heard from her. They were signed "Alma Stewart," but were written in the girl's handwriting, the parents said.

The letters gave no return address, according to the parents. They advanced a theory that the girl was trying to explain her own absence from home by describing Miss Smith's "motives."

Zero Snap Kills 4 in Chicago

CHICAGO, Jan. 28.—(AP.)—A sub-zero cold snap which descended on Chicago today was blamed for the deaths of three men and one woman, while three other persons were taken to hospitals suffering from the cold.

The frozen body of a negro, his head caught in the window of a grocery store, was found by police who believe the negro was trying to break into the store and had raised the window which dropped and held him fast.

Rudolph Kroft, 20, St. Louis, fell under the wheels of a Chicago, Milwaukee, St. Paul and Pacific train on which he was stealing a ride and was killed after becoming numb from the cold and another man was found dead in the street and a woman died of heart disease believed caused by the cold.

The official weather reading here was 2 below zero, but unofficial readings showed 10 below in suburbs. Warmer weather was forecast for Sunday.

TOLD BROTHER ILL, DIES

By Universal Service.

CARTERSVILLE, Ga., Jan. 28.—When J. C. Luke received news that his brother, the Rev. T. M. Luke, pastor of the Uvalde, (Ga.) Methodist Church was critically ill, he fell dead from a heart attack. News received later stated the minister is recovering following an acute attack of appendicitis.

LINDY LANDS SAFELY AT BOGOTA FIELD

By Universal Service

BOGOTA, Colombia, Jan. 28.—Col. Charles A. Lindbergh completed the second leg of his good-will flight in South America at 3 o'clock yesterday afternoon when he brought his famous plane, the Spirit of St. Louis, down to a safe landing on Madrid Field, on the outskirts of this city.

The flying Colonel brought his machine down on a field which swarmed with thousands of spectators who had waited at the field since before noon to witness his landing. The crowds, however, were fairly well held back by the large forces of troops and police, who formed a cordon about the famous plane as soon as it came to a stop, although a few of the more elusive evaded the police lines for a close-up view of the plane.

Lindbergh was met on the landing field by a number of high Colombian government officials, the American minister to Colombia, Samuel H. Piles, and representatives of the American colony in Bogota.

The flight from Cartagena to this place, a distance of 300 miles, required just six hours' flying.

THOROUGH INQUIRY

(Continued from Page One.)

operators which offers no prospects of being broken soon.

CONFERENCES FAIL.

Shortly after officials of the United Mine Workers of America appeared at the White House before Christmas with a personal appeal to President Coolidge for intervention, efforts were initiated by Secretary of Labor James J. Davis to bring the warring groups together. Several conferences to this end were held, but to no avail.

Chairman Watson of the Interstate Commerce body has agreed to appoint a sub-committee at an early date to consider the Johnson resolution. This will be the first step in the proposed investigation.

HELD AS CHECK PASSER, UNABLE TO KEEP DATE

WHEELING, W. Va., Jan. 28.—Arrested here yesterday after he is alleged to have attempted to pass a worthless check for $50 on the Wheeling Bank, William Carlisle, 18, of Pittsburgh, admitted, police say, of having passed bad checks totaling $1,000 on the Mellon bank in Pittsburgh. Carlisle, fashionably attired, said his one regret at being arrested was that it would necessitate his breaking a date with a girl.

RAID AVELLA HOME, GET MASH, PRISONER

WASHINGTON, Pa., Jan. 28.—Four thousand gallons of mash was destroyed and a small quantity of liquor confiscated when county officers raided the home of Henry Giorgetti, near Avella, last night. Police say he was preparing for a big run of whisky in a 100-gallon still, which was confiscated. Giorgetti was arrested.

FIVE AUTOS WRECKED -:- THREE PERSONS INJURED -:- IN BOULEVARD CRASH

PHOTOS BY SUN-TELE PHOTOGRAPHER.

WOMAN SERIOUSLY INJURED

Three persons were injured, a woman critically, when five automobiles piled up in Bigelvard near Twenty-eighth street, early ove is shown one of the machines with nashed.

THIS CAR BLAMED

Sam Seltzer, a member of the firm of Seltzer Merchandise Company, 634 Grant street, was the driver of this car. He was charged with having been responsible for the crash and was lodged in Center Avenue Police Station.

INNOCENT VICTIM

Here's another badly damaged car. The driver was following one of the other machines and was unable to stop. He piled on, smashing the front end and swerving across the boulevard into the path of cars coming in the other direction.

"BUCKLED" IN COLLISION

The driver of this car stopped before hitting the pile, but another car following plowed into the rear, buckling his differential and drive shaft. Police had to call wrecking cars to remove the damaged machines.

THREE GO TO HOSPITAL

This was the first car struck by the runaway machine. The injured were taken to West Penn Hospital. Mrs. Lottie McIntyre, address unknown, was the most seriously injured. The others are John Provan, 540 Singer street, and Girard Eichenlaub, Creedmore avenue.

"LAST HORSEMAN" TAKES IBANEZ

THE DAILY PICTORIAL — THE SUN TELEGRAPH — GENERAL NEWS SECTION

SATURDAY, JANUARY 28, 1928

THURSTONS DO THEIR BIT

MAGICIAN DISTRIBUTES BLANKETS TO STRIKERS

PHOTOS BY SUN-TELE PHOTOGRAPHER.

THURSTON TO GIVE BENEFIT

Howard Thurston, renowned magician who will give a benefit show for miners' relief at the Pitt Theater Friday afternoon, recently visited the strikers' barracks at Castle Shannon, Mollenauer and Curry and distributed baby dolls and blankets. Baby dolls came rather high for little girls in the mining district this year and they were extremely grateful to the man of magic for his thoughtful gifts.

MRS. THURSTON BUSY

Mrs. Thurston's heart was touched with pity for the suffering women and children in the cold wooden barracks. "Something must be done for these poor people," she declared and insisted that she be allowed to help her famous husband in preparing Friday's benefit.

JANE AIDS PARENTS

Like her parents, Miss Jane Thurston, the magician's daughter, took an active part in distributing relief to the miners and their families. The camera caught Jane and her father administering to a comely daughter of the mines at Mollenauer. "How can one be happy when he hasn't clothes enough to keep him warm?" Miss Thurston wanted to know.

STORMY AUTHOR, FOE OF KING; DIES IN EXILE

MENTONE, France, Jan. 28.—(AP.)—Vicente Blasco Ibanez, famous Spanish novelist, died at his villa here at 3:30 o'clock this morning, a political exile. His son, Igfrido, who hurried here from Valencia, Spain, and arrived at 1 a. m., was the only member of the Ibanez family present at the bedside.

Ibanez, who was a diabetic, caught cold a few days ago. The cold settled in his lungs and bronchial pneumonia developed. He was 61.

Ibanez returned to Fontana Rosa, his home here, a few weeks ago from Paris. He immediately began to work on plans to make the property surrounding his villa a retreat for the writers of the world, wishing to leave it as a "Garden of Novelists."

Ibanez, after attaining world-wide renown as a novelist, attracted attention as an opponent of King Alfonso and the Primo de Rivera administration in Spain. His caustic attacks against the King led to his conviction for lese majeste, but Ibanez kept out of reach of the Spanish government by exiling himself in France.

The purpose of his campaign against the ruler and other government officials, including De Rivera, the military dictator of Spain, the novelist admitted in several of his pamphlets, was to overthrow the monarchy and have set up in Spain a republican form of government.

"It is not the military directory, but the degenerate Alfonso who is mainly responsible for the troubles in Spain and the catastrophe in Morocco, Ibanez wrote in one of his early manifestos of his campaign. "Never has history shown a monarch more deceitful and less powerful than the cruel and faithless puppet of the Spanish throne.

"The time has come to put an end to the new era of the inquisition, and for that accomplishment Alfonso must go. I will know no rest until the country is free."

During the controversy many prominent persons took up the cause of King Alfonso and denounced Ibanez. One of these was Benigno Varella, an editor and duelist, who declared that he would slap the face of the novelist in order to force him to fight a duel.

The reply of Ibanez to this was that, although he had fought nine duels, he would pay no attention to this "propagandist," but was ready at any time to fight a duel with King Alfonso or Primo De Rivera.

The wife and children of Ibanez continue to reside at Valencia, Spain, where his wife died January 21, 1925. The novelist in a statement declared that his wife's sudden death, although she had been in ill health 12 years, had been due to shock, caused by the King's sequestration of all his property in Spain.

On July 4, of the same year, Ibanez married at Mentone, Mme. Dona Elena Ortazar Bulnes, widow of a Chilean diplomat. The wedding was attended only by witnesses.

Ibanez was born at Valencia, Spain, in 1867. He turned to literature as a young man, but his early novels failed to attract much attention. They were mostly word pictures of the provincial life in and about Valencia. Later, however, he developed an individual and realistic style and his works gradually grew in popularity all over the world until he ranked as one of the most widely known authors. "The Four Horsemen of the Apocalypse," a novel of the war, was his first remarkable success.

Mountain Killer Caught

NIAGARA FALLS FREEZING, WATER STOPPED

NIAGARA FALLS, N. Y., Jan. 28.—(AP.)—With the ice piling up in Niagara River above the falls, blocking off the flow of water, indications point to a complete freezing over of the cataracts if the present frigid weather continues. The great mass of rushing waters plunging over the brink have already been reduced to small indifferent streams almost entirely silencing the usual deep roar of the falls as it plunges on to the ice mounds below.

The islands at the brink are clothed in a white garment of snow, while the freezing spray has transformed trees and shrubbery into a crystal fairyland.

Down at the base of the falls, the ice mounds are fast piling up, while stretching across the gorge is an ice bridge. In the immediate vicinity of the falls the bridge is solidly intact, extending many feet below the water and as much as 12 to 15 feet above the surface.

With the temperature remaining at a point several degrees below freezing, old inhabitants of the city claim that every indication points to a repetition of the spectacle of several years ago, when the falls were solidly frozen over so that the flow of water was altogether stopped.

PHOTOS BY SUN-TELE PHOTOGRAPHER.

CAUSE

Believing other men were paying attention to his wife, Mrs. Elsie Wolford, 29, John Leslie Wolford, 65, a mountaineer went "gunning" Thursday afternoon, killing Ed Hughes, 35, store clerk of Mt. Braddock.

ACCUSED

Threatening the life of Robert Jordan, Wolford broke into his cottage in the hills back of Mt. Braddock and engaged in a gun battle with him which ended when Jordan tackled Wolford barehanded and overpowered him.

SPECTATOR

When she left her home to feed the pig Mrs. Jordan saw Wolford dash into her home. She witnessed the gun battle and the grim tussle on the floor of the kitchen while her four months' old baby cooed in his crib nearby.

JORDAN HOME IN HILLS

Lurking about this humble cottage all afternoon, and watched with terror haunted eyes, Wolford, the murderer, waited for an opportunity to shoot Jordan. When Mrs. Jordan left by rear door (arrow), Wolford dashed in and fired point blank at her husband. The Wolford mountain farm is situated half a mile up in the hills from this peaceful looking cottage. It was here Chief of Detectives A. A. Dowling and his men found Wolford held captive by Jordan, his intended victim.

WHERE HUGHES WAS SHOT

It was into this general store of Benjamin York, at Mt. Braddock, that Wolford walked and fired a shot at the young clerk, Hughes, killing him. "Better give yourself up," advised York, who points to scene of the crime. "Got another one to kill!" Wolford is said to have replied. The 32-caliber revolver which fired the fatal shot is shown in the circle. Wolford discarded the revolver for a rifle when he went after Jordan.

JAILED

John Leslie Wolford, 86 years older than his wife, and described as madly jealous of her, is in the Fayette county jail on a charge of murder. Mrs. Wolford described a life of beatings and hardships.

OLD-TIME FIDLERS -:- STRUT THEIR STUFF -:- AT MT. PLEASANT DANCE

PHOTOS BY SUN-TELE PHOTOGRAPHER.

PART OF THE ORCHESTRA

It was an old-fashioned barn dance that hundreds in the Mt. Pleasant district after the Fiddlers' Convention was held there last night. The musicians came from far and wide, and despite a snowstorm which covered the ground in half an hour, all of Mount Pleasant crowded into the National Guard auditorium to hear them play and then to dance the old square dances.

BANJO CHAMPION

J. B. McCulley, of Cumberland and Canonsburg, champion banjo player of Maryland.

OLD-TIMERS GET TOGETHER

Here is a group of real old-timers who took part in the program. Mr. Clements drew the bow across the strings of the old violin that has been his constant companion for 50 years. Saylor plays the same harp he made for himself in the days of his youth, while Bates' violin is 200 years old and has been in his family seven generations.

The Plays and Stage and Screen and Players

THE PITTSBURGH SUN-TELEGRAPH

SATURDAY, JANUARY 28, 1928

Gloria Swanson On Journey To New York—Rumor Bankers Will Back Her New Pictures

By LOUELLA O. PARSONS,

Motion Picture Editor of Universal Service

LOS ANGELES, Jan. 28.

GLORIA SWANSON slipped quietly out of town early this week for a trip to New York. She didn't breathe a word to any of her friends that she even had such a journey in mind. The reason for this hurried trip is said to be a business conference with Joseph Kennedy.

Miss Swanson is to make pictures for him. No definite announcement has been forthcoming, but I think it is a well enough established fact to make it no crime to print the story. She begins with her next picture, which is to be made at a studio other than United Artists.

Joseph Schenck has arranged to release her pictures through United Artists. But there the responsibility ceases. In other words, there will be no financial backing from U. A. It is said Joseph Kennedy and a group of New York bankers are furnishing the wherewithal to make the next Swanson productions.

Probably they were influenced to lend her their bank rolls after they saw "Sadie Thompson." I hear it is one grand picture.

The air has been filled with rumors that Robert Kane and First National had agreed to disagree. In fact, I suspect they have come to a parting of the ways. But the trouble doesn't seem serious, for there is a chance that Mr. Kane, who purchased "Satan's Bushel," may release this picture through First National. I'm told he is negotiating both with F. N. and United Artists. "Satan's Bushel" is based on a current magazine story and is what one might call a farming epic. It has its locale in the Middle West during the time when the wheat fields are ripe. Harvesting is always good atmosphere.

Joseph Schenck has gone to Chicago. It's said he will meet Adolph Zuker and Jesse Lasky in the Windy City and discuss some business plans. It isn't an amalgamation as much as I should like to rumor, but rather, I should say, a meeting to arrange for the presentation of United Artists' and Paramount's pictures. The purchase by the Fox Company of the west coast chain has made it necessary for all the film companies to look the theater situation squarely in the face. Of course, controlling the west coast doesn't mean that there will be nothing but Fox pictures in these houses. Fox or no other single producing organization can make enough pictures, but it does mean that the Fox Company will give its own wares preference. That's human nature.

You always sort of instinctively feel when Clive Brook is in a picture that it must have a part where a hero could be a little sad, a little remote and terribly proper. I don't know what kind of a character he plays in "The Yellow Lily," but I know he has been selected to play opposite Billie Dove in this story by Lajos Bird. He has been borrowed from Paramount by First National for the occasion.

Charlie Chaplin believes in rewarding good work. Even if he didn't realize himself that Merna Kennedy and Harry Crocker both did very good work in "The Circus," after reading the New York reviews which were unanimously expressed in favor of his picture, he'd have to thing a few good things about these two young people. He has engaged both of them to play in his next picture. His next film—ah—that's the thing. He doesn't know himself.

Yo, Ho! And All That

JOSEPH HENABERY, director, Mary Astor and Lloyd Hughes are the trio responsible for "Sailor's Wives." Cameras are such a novelty to them that they thought they'd have their picture taken.

FILMLAND

RAMON NOVARRO

NORMA TALMADGE

CHESTER CONKLIN

ERNST LUBITSCH'S

PRODUCTION OF JEAN HERSHOLT

THE STUDENT PRINCE

A METRO-GOLDWYN-MAYER PICTURE

IN OLD HEIDELBERG

You will never forget it—this silvery dream of young love in gardens red with roses of romance.

See it! And hear the "Student Prince" music.

COMING Monday, Jan. 30

Loew's and United Artists'

PENN

"The Picture's the Thing"

CAMEO NOW

FIFTH AVE., DOWNTOWN

JOHN GILBERT

And RENEE ADOREE

IN

"HONOR FIRST"

A Revival of Gilbert's Great Romance of the Paris of 1914

Snookum's Comedy, News, Cartoon

SUNDAY MIDNITE SHOW

NEIGHBORHOOD THEATER TODAY

RIALTO 1320 FIFTH AVE.

KEN MAYNARD in THE LAND BEYOND THE LAW

LIBERTY DUQUESNE

GEORGE DANIELS in SHE'S A SHEIK

WASHINGTON SOUTH SIDE

MILTON SILLS in VALLEY OF GIANTS

NOVELTY 311 FEDERAL STREET, NORTH SIDE

KEN MAYNARD in RED RAIDERS

CAMERAPHONE EAST LIBERTY

Herbert Brenon's production with H. B. Warner, Alice Joyce, Anna Q. Nilsson, Nils Asther

SORRELL and SON Nova Events — Comedy

FILMLAND

PITTSBURGH'S LEADING MOTION PICTURE & VAUDEVILLE THEATRES

The Harris-Davis-Clark Theatres

Showing the World's Greatest Feature Pictures and Stage Attractions in the

GRAND of Pittsburgh

MORNING MATINEE PRICES 10 A. M. TO 1 P. M. 35c

Last Times Today

BILLIE DOVE "The Love Mart"

Stage Program BERNICE & PANZY GOULD & BENARD

BEGINNING MONDAY

THE SHEPHERD OF THE HILLS with HARRY T. MOREY, HARRIET HAMILTON, WILLIAM WRIGHT, BOW CHOW

STAGE REVUE

REHAN & FAYE

with SIX SHELDON GIRLS and William F. Broussard

ANN POPOVE

Dancing Violinist

MIDNIGHT SHOW SUNDAY 12:05

COMPLETE PROGRAM

DAVIS

THREE COMPLETE SHOWS DAILY

Continuous 12:30 to 11:30 P. M.

Four on Saturdays, Noon to 11:30 P. M.

KEITH-ALBEE VAUDEVILLE

Last Four Times Today

California Nighthawks' Revue

and Five Other Acts

Screen "Two Flaming Youths"

BEGINNING MONDAY

Ray Samuels The Blue Streak of Vaudeville

NARO LOCKFORD & CO.

MR. & MRS. JIMMIE BARRY

TORINO | SYD MOORHOUSE

Werner & MaryAnn News-Comedy

Feature Picture

"SILK LEGS" MADGE BELLAMY

LOEW'S UNITED ARTISTS

PENN THEATRE

SIXTH and PENN

NEXT WEEK

RAMON NOVARRO

NORMA SHEARER

in The STUDENT PRINCE

A NEW ERA in STAGE REVUES

Banjomania

A Ja-Da Partington Production

Direct from N. Y. Cast of Favorites

NOW PLAYING

GLORIA SWANSON in "Sadie Thompson"

and Rendezvous, "ODDITIES"

Shows Today—Open at 10 A. M.

LOEW'S ALDINE

LIBERTY NEAR NINTH

NEXT WEEK

O'DIVA

and HUMAN SEALS

Juanita Linana Ahuna's and Band—Vincent O'Donnell—Jack McKay—and Maggie Clifton and Partner

On the Screen "THE MAIN EVENT"

NOW PLAYING

EMILE BORDO—Cellist & Marguerite—"Little Live"—Others

On Screen "FASHION MADNESS"

4 Shows Today—Open Noon

AMUSEMENTS

NIXON Mat. Today 2:30. Tonight 8:30.

BEST SEATS $2.00.

LAST DAY

ETHEL WATERS

The Most Dynamic Colored Comedienne

in "AFRICANA"

Prices: Nights and Sat. Mat. 50c, $1.00, $1.50, $2.00.

NEXT WEEK—SEATS NOW

ROBERT B. MANTELL & GENEVIEVE HAMPER

Shakespearean and Classic Plays

Repertoire

Monday—"Merchant of Venice"

Tuesday—"Macbeth"

Wed. Matinee—"As You Like It"

Wed. Evening—"Julius Caesar"

Thursday—"As You Like It"

Friday—"Macbeth"

Sat. Mat.—"Merchant of Venice"

Sat. Evening—"Hamlet"

Prices: Nights and Sat. Mat. 50c, 75c, $1.10, $1.65. Pop. Wed. Mat. 50c, 75c, $1.10. (No higher).

Shubert ALVIN Last Time Tonight 8:15

Last Matinee Today 2:15

MESSRS SHUBERT'S

MUSICAL JOY BOMB

COUNTESS MARITZA

WALTER WOOLF · ODETTE MYRTIL

HARRY K. MORTON · GLADYS BAXTER

MARJORIE PETERSON—GEORGE DOBBS—ROBERT GREIG

NEXT WEEK—SEATS NOW

MAIL ORDERS NOW

GRACE GEORGE in The Road to Rome

Nights, 75c to $3.50; Wed. Mat., 50c to $2.50; Sat. Mat., 50c to $2.75

Mail Orders Should Be Accompanied By Self-Addressed Stamped Envelopes

Shubert Pitt 3rd & Last Week Beg. Monday SEATS NOW

MATINEE TODAY 2:15

FIFTH ANNUAL TOUR OF THE WORLD'S GREATEST MAGICIAN

THURSTON The Famous Magician

100-MYSTERIES-100

Night and Mat. Today, 50c to $1.65

GAYETY BURLESQUE

The JOY RIDERS

EXTRA ALLA NAZIMOVA in "LAW OF MYSTERY"

MIDNITE SHOW EVERY SUNDAY

ACADEMY— MUTUAL Burlesque 2:15 and 8:15

Another Top-Notch Show

BOWERY BURLESQUERS

DRAMA, VARIETY IN THEATERS

Opening Monday, there will be a week of Shakespeare in the Nixon, presented by a company headed by Robert B. Mantell and Genevieve Hamper, "The Merchant of Venice" is to be the initial play of the engagement, which will include four other plays. Matinees will be given Wednesday and Saturday.

Grace George comes to the Alvin Monday in Robert E. Sherwood's successful comedy, "The Road to Rome," the supporting company including McKay Morris, J. M. Kerrigan, Edward Wever and a score of others. The usual matinees will be played Wednesday and Saturday.

The third and final week of the engagement of Thurston in the Pitt will begin Monday evening. He plays the regular Saturday matinee today in this theater.

The Davis, beginning Monday, will present a bill of Keith-Albee vaudeville headed by Rae Samuels, singer of character songs. Madge Bellamy will be seen on the screen in "Silk Legs."

Jean Hersholt plays the part of Dr. Juttner, the lovable old tutor to Ramon Novarro, in the "Student Prince", coming to the Penn next week.

Ann Popove, dancing and singing violinist, will be part of the stage entertainment at the Grand next week. On the screen will be "The Shepherd of the Hills."

Professional boxing talent on the Pacific Coast assisted in the filming of the prize fight scenes in "The Main Event," the new Vera Reynolds picture which will be the feature in Loew's Aldine next week.

Vaudeville in the Harris next week will have "Fifty Miles From Broadway" as the feature attraction. The screen attraction will be "Turkish Delight," featuring Rudolph Schildkraut.

Rose's twenty-five Midgets, rated as one of the biggest acts in vaudeville, will be in the Sheridan Square next week. The two photoplays will be "Silk Legs" and "The Main Event."

A gypsy ballet and an oriental fantasy are spectacular features in "Chick Chick", the burlesque revue which will be presented next week in the Gayety.

"Peaches," a dancer, is featured in "Laffin' Thru", next week's show in the Academy.

In addition to the Vitaphone program in the Regent next week, there will be a showing of the western picture, "Jesse James." Fred Thomson plays the role of the bandit.

Gayety Acquired by Academy Owner

The Gayety Theater, formerly the home of Columbia burlesque, has been leased by George Jaffe, manager of the Academy, and beginning next week, it will be devoted to the presentations of burlesque revues by a permanent company. The new management announces that only shows appealing to the women as well as to men will be presented.

The recent merger involving the Columbia and Mutual burlesque circuits eliminated the Gayety as a Columbia theater and Mr. Jaffe secured a long-time lease of the property for a permanent stock organization.

With the merging of the Columbia and Mutual organizations, the best attractions of both "wheels" have been retained and will be booked over a circuit of 46 theaters, of which the Academy is a link in the chain. Hereafter the circuit will be known as the United Burlesque. While operating the Gayety under its new policy Manager Jaffe will continue in the management of the Academy.

FOUNDERS' DAY AT BELLEVUE CHURCH

Founders' Day services will be held Sunday in the Bellevue Christian Church, with special programs and a review of the congregation's progress during its 31 years. Invitations have been sent to the 33 charter members now living. The charter members will be honored in the Bible School beginning at 9:45 o'clock. A brief history of the church will be given by J. G. Schmucker, former church clerk. Dr. George W. Gerwig, secretary of the Board of Public Education and a member of the church, will deliver an address at the communion service. O. M. Waddle is in charge of the entire program.

The Rev. Dr. John Ray Ewers, pastor of the East End Christian Church, South Highland avenue and Alder street, will speak Sunday evening on the theme "Can Jews, Catholics and Protestants Live Together?" At the Open Forum questions will be received for a half hour and the service will close at 9:15 o'clock. Dr. Ewers will give a report of the recent dinner in Baltimore, Md., attended by representatives of the various faiths. The morning subject will be "Christianity or Catastrophe?"

DR. SHELTON BACK

Returning after a brief trip during which he preached in the Third Presbyterian Church of Chattanooga, the Rev. Dr. George W. Shelton, Second Presbyterian Church, Eighth street, will preach on Sunday morning, especially for the 52 new members recently received. His subject in the evening will be, "Is Life Really Worth Living?" There will be attractive music at both services, with James F. Croft and Mrs. Elma B. Sulzner as soloists.

Beginning tomorrow, the Rev. C. J. Loehr, of St. Paul's Luthern Church, Pennsylvania avenue and Manhattan street, will give a series of nine Sunday evening lecturers on the principal doctrines of the Christian Religion.

"The Shadowed Glen" will be the subject of the Rev. Dr. Percival H. Barker's sermon Sunday morning in the Point Breeze Presbyterian Church, Fifth and Penn avenues. Dr. Barker will use as his theme in the evening "The Pharisee In Modern Society."

Adj. Richard H. Ives, of the Volunteers of America, will speak at the Downtown Mission Sunday evening on "The Story of My Conversion." Solos will be sung by Mrs. Ives, Junia Ingram, child soprano, and Capt. William Collins. Oscar McCurdy, field representative of the Christian Laymen's Union, will speak in the evening at the East End Mission on "What is Your Life Worth?" In the afternoon, the Rev. Dr. John Ernst, pastor of St. Peters' Lutheran Church, will address the children's rally, at the East End Mission, and William D. Rue, will speak at the Downtown Mission.

CONTINUE REVIVALS

The ninety-ninth anniversary of the Arch Street Episcopal Church, Arch and North Diamond streets, will continue for another week, with revival meetings conducted by Maj. John Russell's, Welsh evangelist. "Apostolic Religion" will be Major Russell's subject at 11 a. m. and in the evening he will speak on "How Do You Do?" In the afternoon he will preach at 2:30 o'clock to the men of the congregation and at the same hour Mrs. Russell will speak to the women.

"The Value of Prayer" will be the subject of the sermon of the Rev. Michael Ehrenfeldt at 11 o'clock Sunday morning in the Old Methodist Protestant Church, Union avenue. Mr. Ehrenfeldt will speak on "The Necessity of the New Birth," at the evening service. Scriptural readings will be conducted by James Ellenberger, president of the Christian Endeavor Society. During the illness of the Rev. J. R. C. Clark, his son, A. R. Clark, is acting as chaidman of the various services of the church.

"What the Nations Will Bring Into the Kingdom," will be the subject of the Rev. B. M. Paul, pastor of the Lawrenceville Presbyterian Church, Sunday morning at 11 o'clock. A young people's service will be held in the church at 7:45 o'clock in the evening, when W. H. Seybold will speak on "The Young People of Today."

ORGAN RECITAL PROGRAMS

Music by Wagner will make up the entire program for the free organ recital to be given by Dr. Charles Heinroth at 8:15 o'clock tonight in Carnegie Music Hall. The program for tonight includes: Prelude to "Die Meistersinger," Waldweben (Forest Murmurs) from "Siegfried," "Prelude" and "Love-Death" from "Tristan and Isolde," introduction to third act and bridal chorus from "Lohengrin," spinning chorus from "Der Fliegende Hollander," funeral march from "Die Cotterdammerung," Ride of the Valkyries from "Die Walkure."

The program for the free organ recital at 4 o'clock Sunday afternoon follows: Overture to "Tancredi," Rossini; Andante Cantabile from Quartet, Op. 11, Tchaikovsky; Arabesque No. 1, Debussy; symphonic poem, "Danse Macabre," Saint-Saens; intermission of five minutes; Evensong, Johnston; Sonata in A Major, No. 3, Mendelssohn; Minuet from Symphony in E Flat, Mozart; march, "Pomp and Circumstance," Elgar.

Speaker

RAYMOND M. VEH

Mr. Veh, editor of "The Evangelical Crusader," will speak Sunday afternoon in the Arlington Avenue Evangelical Church, at a week-end conference and rally of Evangelical Young People of Allegheny, Beaver and Butler counties. His subject will be "Crusading for a Better World." The Rev. E. W. Practorius, general secretary of the Board of Religious Education of the Evangelical Church, also will speak.

GULF TOURISTS STRESS WHARF NEEDS

The need of water front improvements in Pittsburgh for the interchange of rail and water shipments were stressed in the report of a special committee studying the situation here, submitted last night at a reunion dinner of the Pittsburgh Mississippi Gulf tourists held in the annex of the Pittsburgh Athletic Association under the auspices of the Chamber of Commerce. William B. Rodgers is chairman of the committee.

A. L. Humphrey, president of the Westinghouse Airbrake Company, spoke on "Pittsburgh's Future Transportation Needs." William T. Moseman, of the Jones & Laughlin Steel Corporation, discussed "Distribution and the Rivers." "Pittsburgh Problems—River Terminals and Flood Protection," was the subject of Morris Knowles, of Morris Knowles, Inc.

The inauguration of a great program to establish outdoor sports and recreation facilities was urged by A. W. Robertson, president of the Philadelphia Company, who presided at the dinner, which was attended by 150 prominent business men. Mr. Robertson said that in many other cities Pittsburgh was looked upon as a place where "there is nothing to do." By providing facilities for sport, Pittsburgh would be helping those who live here and put a stop to such an undercurrent of criticism, the speaker said.

The purpose of the reunion dinner was to review the tour of southern cities made November 9 to 18 by 75 leading citizens, and to receive the report of Mr. Rodgers' committee on the tour and recommendations for river improvements here. The committee stated in its report that the extensive facilities which southern cities have provided for a great expansion of river trade after the completion of the Ohio river improvements were among things which most deeply impressed the tourists.

The report also dwelt upon the ample air fields which other cities are providing and urged a large flying field for Pittsburgh, to be located as conveniently as possible to the city itself. Other members of the committee were Dr. Thomas S. Baker, president of the Carnegie Institute of Technology; A. H. Burchfield, Morris Knowles, Lloyd W. Smith, Owen Kraft and Mr. Robertson.

CHAMBERLIN ON WAY EAST

GREENSBURG, Pa., Jan. 28.—Clarence D. Chamberlin left Greensburg by train early today for Mifflin, Pa., whence he expects to take off in his small plane some time during the dey for New York.

After leaving his plane at Mifflin early in the week, Chamberlin visited Altoona, Johnstown and Greensburg.

Stormy weather in the Pennsylvania mountains, it was thought, may prevent the transatlantic flier from hopping off today for New York.

LET EVERYBODY HEAR
WESTERN ELECTRIC CO.
PUBLIC ADDRESS EQUIPMENT
For Rent or Permanent Installation
MT. LEBANON RADIO COMPANY
687 WASHINGTON ROAD
Lehigh 1771-6461

CHURCHES

THE FIRST PRESBYTERIAN CHURCH

CLARENCE EDWARD MACARTNEY, Minister.

10:45 A. M.—"Wash and Be Clean." —Dr. Macartney
Has the Church discovered a new and better remedy for sin?

8:00 P. M.—"Jesus Christ, the Greatest Miracle—Deceiver or God?" —Dr. Macartney

Sixth in Series of Foundation Facts of the Christian Faith).

12:15—Sabbath School and Men's Bible Class.

7:45—Organ Recital—John A. Bell.

Wednesday—7:45 O'Clock in the Chapel.

"PAUL AT EPHESUS"—Dr. Macartney.

(Fifteenth Address on the Life of St. Paul).

FIRST CHURCH OF CHRIST, SCIENTIST

PITTSBURGH, PENNSYLVANIA

ANNOUNCES A

FREE LECTURE ON CHRISTIAN SCIENCE

BY

W. STUART BOOTH, C. S. B., OF DENVER, COLORADO

MEMBER OF THE BOARD OF LECTURESHIP OF THE MOTHER CHURCH, THE FIRST CHURCH OF CHRIST, SCIENTIST, IN BOSTON, MASSACHUSETTS.

SATURDAY, JANUARY 28, 1928

AT 8:15 P. M.

CHURCH EDIFICE

CLYDE STREET NEAR FIFTH AVENUE

CARS 13 OR 16

THE PUBLIC IS CORDIALLY INVITED TO ATTEND.

CHRIST METHODIST EPISCOPAL CHURCH

Albert Edward Day, Arthur Culmer Schultz, Ministers

Cor. Liberty, Center and Baum Blvd. Take Car No. 71, 82, 86

11:00 A. M.—"OUR DYNAMIC HEARTS DIRECTED,"
Third in a series on "Understanding Ourselves."

8:00 P. M.—"HUMBUG AND HOLINESS,"
Further pursuit of reality in religion.

DR. DAY PREACHES

THE SALVATION ARMY

Warmth and Comfort 423 SECOND AVE. Heartening Messages

11 A. M.—"His Might," Mrs. W. G. Crouch, Speaker.

8 P. M.—"Short Weight." Ensign Crouch, Speaker.

SPECIAL—Col. Walter Jenkins, Secretary to Commander Booth, and Mrs. Jenkins, Guest Speakers, Thursday evening, February 2, at 8 P. M.

DECISION SUNDAY ALL WELCOME

RODEF SHALOM CONGREGATION

FIFTH AND MOREWOOD AVES.

Sunday, 10:45 A. M., January 29, 1928

SAMUEL H. GOLDENSON, Ph. D., Rabbi

"WHAT IS EXPECTED OF THE PULPIT?"

VISITORS CORDIALLY WELCOME

SHADYSIDE PRESBYTERIAN

Hugh Thomson Kerr

MORNING 11 O'CLOCK

"SOME MODERN DANGER ZONES"

AFTERNOON, 5 O'CLOCK—KDKA

"THE GOSPEL AND THE WIND"

Amberson Near Fifth. Cars 73 75 76

THE FIRST BAPTIST CHURCH

Bellefield Avenue and Bayard Street.

C. WALLACE PETTY
THEODORE F. MILLER | Ministers.
DR. PETTY Preaches

11:00 A. M.—Subject: "EPOCHS OF SPIRITUAL GROWTH."
7:45 P. M.—Subject: "THE FOOLISHNESS OF GOD."
Take Car No. 71, 75, 75 or 76 to Bellefield Avenue.

The Pittsburgh Bible Institute

Cor. Congress St. and Wylie Ave. REV. C. H. PRIDGEON, Pastor.

10:45 A. M.—Sermon by the Pastor: "A KING FOR A THOUSAND YEARS AND MORE."

2:00 P. M.—TESTIMONY AND PRAYER.

7:45 P. M.—Evangelistic Service. Sermon by the Pastor: "IS THERE ANY TRUTH IN "PRE-EXISTENCE?"

CHORUS CHOIR. SPECIAL MUSIC AND SINGING.

THE FIRST LUTHERAN CHURCH

Grant Street, near Sixth Avenue. A. J. HOLL, D. D., Pastor

11:00 A. M.—"The Transfiguration of Our Lord"

8:00 P. M.—"Where Are the Dead?"

(Evening Service Broadcast Over WJAS)

EAST LIBERTY PRESBYTERIAN

PENN AND HIGHLAND AVES.

STUART NYE HUTCHISON, D.D., Minister.

11:00 A. M.—"VISION AND DUTY."
Children's Sermon—"OUR DUTIES."
To Be Broadcast From KDKA.
8:00 P. M.—"THE OPTIMISM OF JESUS."

SIXTH U. P. CHURCH

NORTH HIGHLAND AVE. and STATION ST.

REV. A. R. ROBINSON, D. D., Pastor.

11 A. M.—"THE CHALLENGE OF THE PLOW"

8 P. M.—"THE MAKING OF MOSES—CONSCIENCE"

POINT BREEZE PRESBYTERIAN

FIFTH and PENN AVENUES

PERCIVAL H. BARKER, D. D., LL. D., Minister

11:00 A. M.—*"The Shadowed Glen"*

7:45 P. M.—*"The Pharisee in Modern Society"*

HIGHLAND PRESBYTERIAN CHURCH

Highland Avenue at Wellesley, Pittsburgh. REV. GEORGE C. FISHER, D. D.

11:00 A. M.—"A CLINK IN REPENTANCE"

8:00 P. M.—"THREE FACTS ABOUT CHRIST"

9:30 A. M.—"PAUL'S SPEECH ON THE CASTLE STAIRS"—Dr. John McNaugher

THIRD PRESBYTERIAN CHURCH

Pittsburgh, Fifth Ave. and South Negley. Rev. William L. McEwan, D.D., Pastor.

Morning, 11 O'Clock—"WHAT IS FORGIVENESS?"

Evening, 8 O'Clock—"THE DANGER OF NEGLECT."

Music under direction of Dr. Charles Heinroth.

SHADYSIDE UNITED PRESBYTERIAN CHURCH

Center Ave. Cypress St., Baum Blvd. Cars: 71, 77, 82, 86.

REV. JAMES K. QUAY, D. D., of Stewardship Partners of the United Presbyterian Church, will preach.

11:00 A. M.—"THE GOSPEL IN THE NILE VALLEY"

8:00 P. M.—"THE TOUCH IN THE THRONG."

SECOND PRESBYTERIAN CHURCH

Eighth Street, Below Penn Ave., Downtown DR. SHELTON

11:00 A. M.—"GROW."

7:45 P. M.—"IS LIFE REALLY WORTH LIVING?"

Fine Music. Violinist. Good Old Hymns. COME

GRACE REFORMED CHURCH

BAYARD AND DITHRIDGE STREETS (One Block from Webster Hall)

Rev. Karl A. Stein, Minister

11:00 A. M.—Morning Worship With Sermon "HOLDING THE LIGHT."

HUGHES WINS BIG VICTORY

BEATS ATTEMPT TO GET RID OF DIPLOMATS

By GEORGE W. HINMAN, JR.,
Universal Service Staff Correspondent,
Special Cable Dispatch.

HAVANA, Jan. 28.—The United States yesterday matched wits with the nimblest of adversaries at the sixth Pan-American conference, and came out the victor.

It was a significant American triumph in the first real test of the Congress.

The American champion was former Secretary of State Hughes.

His two active opponents were Justice Salvador Urbina of the Mexican Supreme Court and Foreign Minister Gustavo Guerrero of Salvador, recognized as two outstanding critics of American policy in the Caribbean region. Hughes won because, alone he knew just what he wanted. His two adversaries lost because they were not quite quick-witted enough to stand and be counted at the same time.

The issue involved was whether the governing board of the Pan-American Union should be composed largely of diplomats or of non-diplomats. Mexico advocated vigorously the "dis-diplomatization" of the board. Dr. Guerrero did his best to aid his Mexican colleague, and at times even seemed to take the leadership in the struggle.

Behind the issue was the desire of Justice Urbina and Dr. Guerrero to take control of the union away from the Latin-American diplomats accredited to Washington. The United States sought to maintain substantially the status quo with the modification that any government might, if it desired substitute a representative for the diplomat.

Justice was frank in saying that Mexico was seeking to eliminate the diplomats. He said that diplomats are politicians, with nationalist desires, while the members of the governing board should be non-politicians, with international aspirations. What he did not say, but what he and his fellow advocates had in mind, was the argument that the diplomatic corps at Washington is too susceptible to the desires of the United States.

The Mexican delegate found some support for his view, notably from Dr. Guerrero. Mr. Hughes restricted the other republics to representation on the board by their diplomats already accredited to Washington.

President Jesus Salazar of the Peruvian Chamber of Deputies insisted on there being added to the Mexican proposal the positive statement that it did not prevent any republic from being represented by its diplomatic chief of mission at Washington. Such an addition, of course, contradicted Dr. Urbina's whole line of argument and specifically justified the maintenance of the governing board substantially as at present constituted.

There was much more talk. It was apparent that neither Justice Urbina nor Dr. Guerrero wished to have the Salazar modification added to the Mexican proposition. Then, Dr. Olaya Herrera of Colombia, as president of the first commission of the conference, put the question to a rising vote with the original proposal and the Peruvian modification joined.

There was much more discussion. Justice Urbina and Dr. Guerrero found plenty of support for their argument that the original Mexican proposal and the Peruvian modification should be voted on successively. Then Hughes arose.

The American leader said he would regret to see disagreement following apparent agreement. In his most pleasant vein, he pointed out that there were many who would vote for the Mexican project only in the belief that the Peruvian project, also, was to be approved. He indicated that it would indeed be distressing if the Mexican proposal should receive a unanimous vote only to have the Peruvian modification fail to receive a similar indorsement.

Hughes sat down and then got up again to join in the unanimous rising vote for the Mexican proposal giving all the republics right of independent representation on the governing board. This vote counted, Dr. Olaya put the question of the Peruvian declaration in favor of the diplomats at Washington.

Again Hughes bobbed upward and the great majority of his colleagues were equally prompt. Justice Urbina rose a bit uncertainly and looked toward Dr. Guerrero. Seeing the Salvadorean champion still seated, Justice Urbina plopped back into his own chair. Then came the little climax, and Hughes' triumph—Dr. Guerrero rose to be counted and Justice Urbina did likewise. It was unanimous. Hughes smiled. The first skirmish had been won.

COMMITTEE NAMED

A sub-committee was appointed to draft the preamble to the proposals for the organization of the Pan-American Union. Dr. Carolos Cuadra Pazos, Nicaraguan secretary of state, delivered an impassioned address indorsing Pan-Americanism and the policies of the United States.

He drew a parallel between the old the United States now is giving Nicaragua and the aid previously given to Cuba.

Mexico and Salvador also managed to conduct a two-man filibuster so as to prevent an embarrassing roll call on the Mexican projects for drastically altering the organization of the Pan-American Union. They emphasized the need for unanimous agreement within the commission. It seemed apparent that a roll call on the more drastic Mexican proposals would find the Calles delegates with only a small minority on their side.

Dr. Jacobo Varela of Uruguay joined Hughes in expressing the belief that a vote to show the trend of sentiment on any proposal would do no harm and might lead to compromise. Of course, Hughes added, unanimous agreement would be needed for any treaty. Finally, Dr. Guerrero suggested that disputed points be referred to sub-committees on which the principle advocates would be represented. This was approved.

The commission on private international law considered the project submitted by Dr. Antonio De Bustamante, president of the conference, in accordance with the conclusions of the commission of jurists which met in Brazil last year. Eighteen republics, most of them with certain reservations, accepted the project. The United States abstained from voting because many of the matters covered were within the jurisdiction of the individual states.

EX-MAYOR LAUNCHES HOSPITAL PROJECT

WELLSVILLE GIVEN NURSES HOME AND $50,000

Wellsville, O., without hospital facilities and forced to send all such patients to East Liverpool, is soon to have such an institution. Former Mayor Byron D. Beacon, shown in the inset, has donated his own residence as a nurses' home and has contributed $50,000 toward the building of the hospital, conditional upon the city providing a site and guaranteeing to maintain the hospital after it is erected. Three free sites have already been offered for the project.

Frat Head

BYRON BAUER

University of Pittsburgh Inter-Fraternity Council elected Byron Bauer president of the organization. He is a member of Sigma Pi, Omicron Delta Kappa, varsity tennis team, and treasurer of the Student Council.

WHAT'S ON THE AIR

Tonight's Radio Features

8:00 P. M.
KDKA (316)—R. C. A. program.
9:00 P. M.
KDKA (316)—Philco hour.
WCAE (461)—Automobile Show program.

EASTERN STANDARD TIME.

LOCAL

6:00 P. M.
KDKA (316)—Time.
WCAE (461) — Waldorf - Asteria music.
6:08 P. M.
KDKA (316)—Automobile Show news.
6:15 P. M.
KDKA (316)—Westinghouse band.
7:00 P. M.
KDKA (316)—Time. University of Pittsburgh address.
WCAE (461)—Orchestra.
WJAS (270)—Black Horse Orchestra.
7:15 P. M.
KDKA (316)—Home Radio Club.
7:30 P. M.
WCAE (461)—Hi-Jinkers.
7:45 P. M.
KDKA (316)—Gems of American Literature.
8:00 P. M.
KDKA (316)—R. C. A. program.
WJAS (270)—Vocal music.
9:00 P. M.
KDKA (316)—Philco hour.
WCAE (461)—Automobile Show program.
9:30 P. M.
WJAS (270)—Melrose Four.
10:00 P. M.
KDKA (316)—Time, weather.
WCAE (461)—Pianist.
10:30 P. M.
WJAS (270)—Song review.
11:00 P. M.
WCAE (461)—Orchestra.

OUTSIDE PITTSBURGH

6:00 P. M.
WGN (416) Chicago—Opera Club Orchestra.
WJZ (454) New York—Al Friedman's Orchestra.
WEAF (492) New York—Waldorf music.
6:15 P. M.
WOR (422) Newark—Shelton ensemble.
6:30 P. M.
WIP (349) Philadelphia—Dinner concert.
WJR-WCX (441) Detroit—Music memory night.
WGY (380) Schenectady—Onondaga Orchestra.
WBZ (333) Boston—Singing orchestra.
6:45 P. M.
WOC (315) Davenport—Chimes, sports.
7:00 P. M.
WDAF (370) Kansas City—School of the air.
WJR-WCX (441) Detroit—Goldkettes Orchestra.
PWX (400) Havana—Dinner music.
WHN (360) New York—Keeney's ensemble.
WSB—(478) Atlanta—S. S. Lesson.
WJZ (454) New York—Time. Astor Orchestra.
WEAF (492) New York—South Sea Islanders.
7:15 P. M.
WRC (469) Washington—Mayflower Orchestra.
WCCO (405) Minn.-St. Paul—Dinner concert.
WSM (337) Nashville—Jackson Orchestra.
WBZ (333) Boston—Pianist, news, music.
7:30 P. M.
WKBW (217) Buffalo—Spiritual quarter hour.
WMAQ (447) Chicago—Dinner concert.
WJR-WCX (441) Detroit—The Dreamers.
WTMJ (291) Milwaukee—Wisconsin Orchestra.
WLS (345) Chicago—Sports, College Inn Orchestra.
WLWL (570) New York—"Broadway Plays," Roxy ensemble.
WEAF (492) New York—Hi Jinkers.
8:00 P. M.
KHJ (416) Los Angeles—Sunset Musical.
WOR (422) Newark—Chimes.
WJAZ (263) Chicago—Dinner concert.
WJZ (454) New York—New York Symphony.
8:10 P. M.
WBZ (333) Boston—Boston Symphony.
8:30 P. M.
KFI (468) Los Angeles—Strangers Club Orchestra.
WJAX (341) Jacksonville—Soprano, Dixie Boys.
9:00 P. M.
WBBM (389) Chicago—Terrace Garden Orchestra.
CFCA (357) Toronto—Ensemble.
PWX (400) Havana—C. T. hour.
WGN (416) Chicago—Music.
WEAF (492) New York—Fascinating Fiddling.
WJZ (454) New York—Philco hour.
9:30 P. M.
WBBM (389) Chicago—Male quartet.
KFI (468) Los Angeles—Farrell's Orchestra.
WSMB (322) New Orleans—Music.
WEAF (492) New York—Tuneful Troupe.
10:00 P. M.
WBBM (389) Chicago—Two dance orchestras.
WRC (469) Washington—Wardman Park Orchestra.
WJR-WCX (441) Detroit—Personality Girls.
KTHS (384) Hot Springs—Opera gems.
WBAL (385) Baltimore—Marylanders Dance Orchestra.
WOC (315) Davenport—Martin Bruhl's Artists.
PWX (400) Havana—Brazilian hour.
WJAZ (263) Chicago—Chez pierre Orchestra.
WJAX (341) Jacksonville—Dance orchestra.
WGN (416) Chicago—Song recital.
WEAF (492) New York—Palais D'Or Orchestra.
WJZ (454) New York—Keystone duo with Balladeers.
10:15 P. M.
WMAQ (447) Chicago—Chicago theater revue.
10:30 P. M.
WBBM (389) Chicago—Three Rajahs, Hawaiian Trio.
WDAF (370) Kansas City—Great Western Orchestra.
WJR-WCX (441) Detroit — Cotton Pickers.
WEAF (492) New York—Lorraine Orchestra.
11:00 P. M.
WBBM (389) Chicago—Dixie Flyer Orchestra.
KHJ (416) Los Angeles—Southern melodies.
WMAQ (447) Chicago—Bismarck Serenaders.
KFI (468) Los Angeles—RCA hour.
WJR-WCX (441) Detroit—Capitol organ.
WOR (422) Newark—News, Roseland Dance Orchestra.
WEAF (492) New York—Hayes's Orchestra.
11:15 P. M.
WGN (416) Chicago—Sam 'n' Henry, music box.
11:30 P. M.
WFG (272) Atlantic City—Dance orchestra.
WJR-WCX (441) Detroit—Goldkettes Orchestra.
11:45 P. M.
WSB (478) Atlanta—Red Head Club.
12:00 Midnight.
KHJ (416) Los Angeles—Singing Steel Band.
WJAZ (263) Chicago—Organ.
WLIB (416) Chicago—Headliners.
1:00 A. M.
WBBM (389) Chicago—Midnight Jamboree.
KHJ (416) Los Angeles—Merry Makers hour.
KFI (468) Los Angeles—Contralto.
1:10 A. M.
WLIB (416) Chicago—Dance orchestra.
2:00 A. M.
KFI—Los Angeles—Midnight frolic.

SERVICES TO BE BROADCAST

These religious services will be broadcast over local radio stations tomorrow:

9:30 A. M.
WCAE (461)—Bible Class service of Emory M. E. Church.
10:45 A. M.
WCAE (461)—St. Andrew's Lutheran Church.
11:00 A. M.
KDKA (316)—East Liberty Presbyterian Church.
WJAS (270)—St. Patrick's Roman Catholic Church.
2:00 P. M.
WJAS (270)—Service by the Rev. R. G. Stacy, pastor of Mt. Washington Baptist Church.
4:00 P. M.
WCAE (461)—The Rev. S. Parks Cadman.
4:45 P. M.
KDKA (316) — Shadyside Presbyterian Church vesper service.
7:00 P. M.
KDKA (316) — Calvary Episcopal Church.
8:00 P. M.
WJAS (270)—First English Lutheran Church.

Hughes Explains Nicaragua Fuss to Rogers

BEVERLY HILLS, Cal., Jan. 27.—You know we are doing a lot of hollering on various sides of this Nicaragua. Now one night at a little dinner in Havana last week, Secretary Hughes explained the whole thing to me in such plain language that even I could understand it, and, by the way, if we just knew that man like he really is he would be president by acclamation. He is just as common as any of us if it wasn't for his learning. He says the way the play come up we had to go in there, and that nobody wants us out of there half as bad as we want out. I am only quoting you a man that ought to know.

Yours second handedly,
WILL ROGERS.

WILL ROGERS

(Copyright 1928, McNaught Syndicate.)

Hotel Henry
5th Ave.
Near Smithfield St.
SUNDAY
Dinner De Luxe, $1.25
CONCERT MUSIC
5:30 TO 8 P. M.
ELIAS BREESKIN
and His Orchestra

Tower Castle Cone Radio Speaker $11.25
for Rich Low Tones

Dance and Dine at Pittsburgh's Finest Restaurant
PALM GARDEN
326 Diamond St., Second Floor
MARIO GAMBARANA & BROS.
Open Tonight at 5:00 O'Clock

Joseph Horne Co.
A TRULY METROPOLITAN STORE

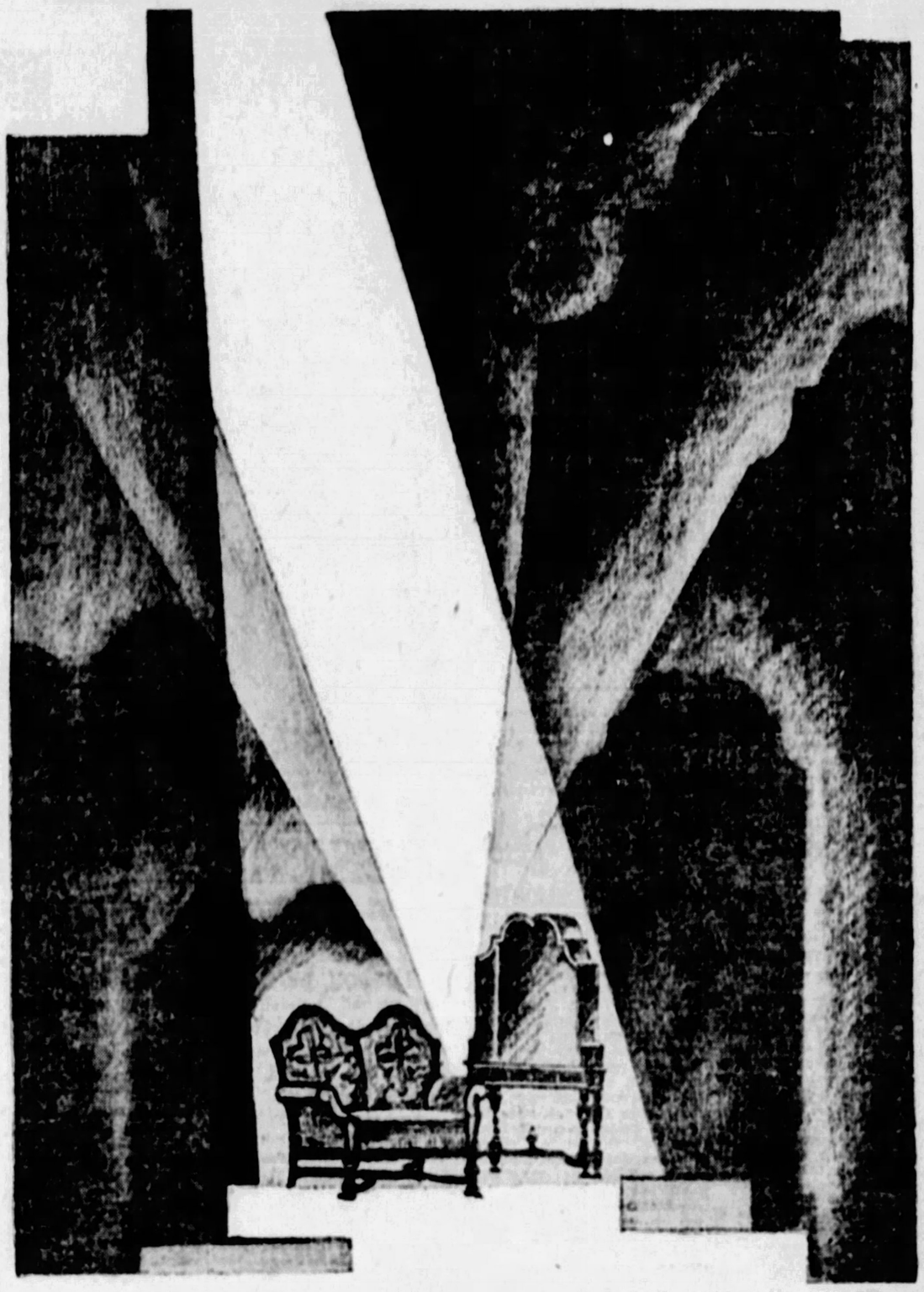

Come to the Pre-Viewing of the
February Furniture Specials
and the Exposition of Spring Stocks

A VAST display of new furniture—new designs, the latest style trends. And a display of beautiful suites and occasional pieces at outstanding special values for February selling. There are faithful reproductions of fine old pieces, beautiful adaptations of time-proven designs, rich looking imported furniture made exclusively for this store, furniture also of modernistic trend.

These days of prior inspection permit a leisurely examination of the new furniture. You are invited to study the styles, compare values, and if you like, make advance selections.

Dream Cottage in 18th Century Style

The little house has been entirely redecorated and furnished to show the trend toward 18th century style. Furniture shown is from the February Specials.

Budget Service—Convenient Payments

—Horne's, Sixth Floor—

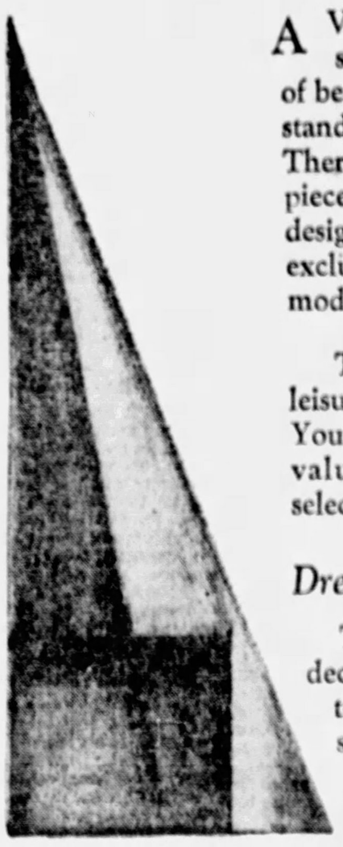

Clean-Up Selling of 9x12-Foot
Axminster Rugs, $29.50

A group of these good looking rugs from our regular stocks. Were $42.50 to $55.00. Marked low now for clearance. Many different patterns and color schemes, suitable for bedrooms, living and dining rooms.

Linoleums
Both printed and inlaid linoleums of the best domestic and imported makes, in short lengths and ends of rolls, greatly reduced.

Carpets
A variety of carpets from our regular stocks, both plain and figured; all 27 inches wide; marked low for prompt clearance.

Oriental Rugs
Small scatter sizes, beautiful Persian and Chinese rugs in room sizes, fine hall runners, at greatly reduced prices.

—Horne's, Sixth Floor—

PATRICIA PITT'S COMMENT ON PITTSBURGH SOCIETY HAPPENINGS

Assistant War Secretary and Noted Political Writer House Party Guests at Diehl Home

THE newest assistant secretary of war, Col. Burton Robbins, and that famous political writer, Samuel G. Blythe, are in town over the week end as part of the house party Mr. and Mrs. Ambrose Nevin Diehl are holding in their home in Hobart street. Col. Robbins was just recently appointed to succeed Hanford MacNider, who was formerly national commander of the American Legion and has now returned to his banking business in Iowa.

The Diehls have not planned any large parties for their guests.

* * *

Because there has been a recent death in her family, Elizabeth Lewis has changed the plans for her marriage to John Haynes Follansbee, son of the John Follansbees, of Squirrel Hill avenue, and her wedding next Thursday is to be a small one, with just two attendants. Elizabeth, you know, is the daughter of Mrs. Laura Fawell Lewis, of Amberson avenue. She is to have her future sister-in-law, Rebecca Follansbee, for her maid of honor, and Robert Kerr Follansbee will be his brother's best man. Quite a few parties had been planned in connection with the wedding, both this week and next, but these have all been canceled.

* * *

Carroll Fitzhugh, who is president of the Stage and Play Society, has not only written the most important of the three plays which will be presented Wednesday night in Carnegie Music Hall, but he is also directing the cast in "the way they should go." There are just three characters in the play, which Mr. Fitzhugh has called "Margaret in Naxos," and these will be portrayed by Mrs. Joseph Dilworth, Mrs. Percy G. Kammerer and Harold Geoghegan.

Quite a large cast is required for "Double Demon," written by A. P. Herbert, and those taking part will be Elizabeth Macfarlane, Mrs. John Henry King Burgwin, Mrs. Howard K. Burgwin, a recent bride; Mrs. George P. Bassett, Jr., Mrs. Frank Edmundson, Mrs. H. A. Ingram, Mrs. Charles F. C. Arensberg, Elizabeth Lupton Scott, Geraldine West, Eleanor Turner Grier, Mrs. Charles H. Matthews, Jr., George W. Nicola and John L. McK. Yardley. Mrs. Yardley is directing this play. In the cast for "The Valiant," by Robert Middlemass and Holworthy Hall, are Madeleine McClintock, James W. Macfarlane and Chester Wallace, with the latter directing.

* * *

Katherine Deming Clapp, daughter of the George Hubbard Clapps, of Sewickley, who is to marry William Ayers Galbraith, also of Sewickley, next Saturday, has been guest of honor at a number of parties lately, and still more are planned for next week. Among them is a small luncheon which Mrs. Clark Painter is arranging for Wednesday. She is to have about 12 guests.

* * *

The girls of the junior section of the Woman's Club of Sewickley Valley, who are to present "The Famous Mrs. Fair" on Monday, have advanced the hour of starting from 3 to 2:30 o'clock.

* * *

Mrs. C. Bernard Shea gave a luncheon yesterday at her home in Tennyson avenue for members of the Briarcliff Club, of which Geraldine West is president. The Pittsburgh organization was formed just about a year ago, and is composed of graduates of Mrs. Dow's School. The Briarcliff clubs support Holiday House, a recuperative home and training school for small children which has been in existence at Briarcliff for a number of years.

* * *

Miss Ruth Shipp, daughter of Mr. and Mrs. Joseph H. Shipp, of Tennessee avenue, Dormont, whose marriage to Thomas Baum, of Warren, O., will be solemnized February 25, was guest of honor at a luncheon given today in McCreery's by 20 of her fellow teachers at the Roosevelt School, Carrick.

* * *

Miss Jane Thurston, daughter of Mr. and Mrs. Howard Thurston, who is in Pittsburgh this week during Mr. Thurston's engagement here, was guest of honor at a party given recently by Mr. and Mrs. Munson Havens of Cleveland, in honor of her debut. The coming-out party was one of a number of affairs given for Mrs. Thurston and her daughter during their stay with the Havens. Miss Thurston was graduated with high honors last spring from the Raynor School for Girls, and received the highest prize of her class, the "citizenship" medal. Two seasons ago she was adjudged by a society of New York artists as the most typical representative of "sweet sixteen" in the United States.

* * *

Mrs. Chester A. Smith is general chairman for the bridge party to be given Friday night, February 10, in Webster Hall, by the Wilson College Club. The proceeds will be used for the Riddle Memorial Fund now being raised for a new dormitory on the college campus. Mrs. Smith will be assisted by Mrs. A. P. Richter, Mrs. W. J. Hampton, Mrs. B. T. Campbell, Miss Lydia Morris, Miss Isabel Zacharias, Mrs. C. E. Moodey, Mrs. Joseph Holliday, Miss Isabel Alter, Miss Elizabeth Clugston, Mrs. S. P. McLaughlin, Mrs. John R. Leggate and Miss Sara Pitcairn.

* * *

A bridge luncheon was given Thursday afternoon in the home of Mrs. H. A. Bennett in Hays street, Wilkinsburg, in honor of Mrs. Hazel Rothram and Mrs. Nell Livingston. The appointments were in pink and white.

* * *

Mr. and Mrs. Louis Harris, of Shirbrook street, announce the engagement of their daughter, Miss Esther D. Harris, to Harry Shapiro, son of Mr. and Mrs. Morris Shapiro, of this city.

* * *

The Montefiore Aid Society will hold a tea February 12 in the Y. M. and Y. W. H. A. Building, Bellefield avenue, to the members and friends of the Conference of Jewish Women's Organizations.

* * *

A bridge and "500" party followed the meeting of the Pittsburgh Assembly No. 67, Social Order of the Beaucoant, in the Moose Temple, Penn avenue.

* * *

Division No. 5, Ancient Order of Hibernians, will hold a reception and euchre February 21 in the Rittenhouse. Stephen Dobbins is chairman.

* * *

The marriage of Miss Ethel May Parker, of Frankstown avenue, and Richard James Steele will be solemnized tonight at 6:30 o'clock in the Homewood Avenue Methodist Episcopal Church by the Rev. Dr. Homer D. Whitfield. Miss Nell Parker will be her sister's maid of honor and Stanley McClelland is to be best man. The ushers will include John G. Schrott and Lawrence K. Whitfield. George Hoffman will sing and Mrs. R. H. Kensey will play the wedding music.

Patricia Pitt

MISS HURST DELIGHTS CONGRESS OF CLUBS

Every available seat in the auditorium was taken for the dinner which the Congress of Clubs gave last night in honor of Miss Fannie Hurst, who was in Pittsburgh to write a series of articles for the Sun-Telegraph. Just before the evening was brought to a close, Miss Hurst spoke briefly, but very delightfully, barely touching upon the duties which had made her a Pittsburgher for a few days. Mrs. Carl E. Cuslowsky, together with Mrs. W. C. McClure, program chairman, had arranged a program which included two groups of lovely contralto solos by Miss Sara Jamison Logan, with Miss Martha Hutson as her accompanist. Negro spirituals by the Tuskegee Jubilee Singers, and reviews of Miss Hurst's newest short story and her most recent book. The reviews were given, the first, by Mrs. J. deS. Freund, and of the book, "A President is Born," by Mrs. Marie Tello Phillips. Mrs. Margaret Briscoe Hopkins, of Amherst, Mass., who is also being a Pittsburgher for a short time, spoke, her subject being, "Presence of Mind," which she applied to Miss Hurst's work. With the Tuskegee Singers was E. D. Washington, son of Booker T. Washington, founder of Tuskegee Institute.

* * *

Mrs. Richard B. Perry was again elected president of the Allegheny County Federation of Women's Clubs, when the organization held its meeting yesterday in the Congress of Clubs. Others elected were: Mrs. Adolph Schmidt of McKeesport, first vice president; district vice presidents, Mrs. J. A. Gettig of Braddock, Mrs. H. L. Warner, Tarentum; Mrs. Stuart L. Robinson, Sewickley; Mrs. Thomas Lenfesty, Carnegie, and Mrs. G. J. Bryen, Duquesne, and the secretary, Mrs. Thomas Loring, Crafton. Mrs. H. F. Goodman, president of the Wimodausis Club, the hostess organization, welcomed the guests; Mrs. Perry responded, there was music by a sextet from the Woman's Club of Crafton and some interesting reports were given, all at the morning session. Luncheon, for which Mrs. Carl E. Cuslowsky, Congress president, offered the invocation, was followed by two talks, each one of considerable interest. Miss Florence Dibert, second vice president in the General Federation, told of the last board meeting of the G. F. W. C. and of the conference on the cause and cure of war, saying that education —of spirit as well as mind—is the "trend of the age." Mrs. Ambrose Nevin Diehl, vice president-at-large in the State Federation, introduced Mrs. Margaret Briscoe Hopkins, who had as her subject "Why Read?" which she answered with "To build up the critical challenge, for the release of spir., and for self-expression." "Verbalize your thoughts," Mrs. Hopkins urged. Mrs. John E. McKirdy, district vice president of the state, gave a word or two of greeting and Mrs. Lulu Mosby demonstrated the voting machine.

* * *

The January meeting of the Twelfth Ward League of Women Voters will be held Monday afternoon in Kingsley House, Larimer avenue, and Mrs. Elizabeth B. Mots will speak. Mrs. H. C. Parker and Mrs. A. J. Cuppe will be hostesses.

The Twenty-fifth Ward League will meet Tuesday evening in the North Side Y. M. C. A. to hear Mrs. Mots speak on "Congress." Miss Blanche Harlan will have charge of the program.

Tuesday evening a benefit card party, under auspices of the Twentieth Ward League, will be held in Sherrod Temple, Sheraden, the date having been changed from February 2.

Friday evening the Leetsdale League will hold its monthly meeting in the grade schoolhouse. "The United States Courts and Jury Service" will be the subject on which Mrs. Metz will speak.

* * *

While opinions varied, the general conclusion arrived at during the College Club's discussion yesterday of "Has Feminism Created a New Moral Code?" was that feminists are seeking recognition and opportunity for women on the same basis as for man. The consensus of opinion seemed to be that in the progress of its activity and development, feminism has perhaps leaned toward immorality and laxness, the results of which are deplorable as evidenced in the extremes to which some young people go. On the whole, however, the frankness of the present day and the open-minded attitude toward all problems of morality were considered an improvement over the methods common in the past. The meeting was presided over by Mrs. Henry McL. Hallett, Dr. Luba Robin Goldsmith and Mrs. John E. Nelson, in their description of the changing status of women, furnishing a basis for the discussion.

* * *

The second anniversary of the organization of Allegheny County Senior Girl Scouts, girls of 15 or older, who have been members for several years, will be celebrated at a dinner in the Congress of Clubs tonight. Miss Mary Ann Willis, in charge of arrangements, has a surprise program in store and the birthday cake ceremony, which is to become a traditional feature of such affairs, will be carried out.

* * *

A short musical program will be given at the Pittsburgh Panhellenic card party at Gimbel's next Saturday by Miss Anne Costelli, soprano, and John Gallagher, tenor. Miss Costelli will be accompanied by Miss Katie Donatelli and Mr. Gallaher by Miss Leonora Casey. The entertainment is in charge of Miss Louise Hetherington, president of the association.

* * *

Its annual luncheon was held yesterday in the Presbyterian Church by the Woman's Club of Carnegie. For the program there were baritone solos by the Rev. J. Hoy McElinney; readings by Delilah Porter King and violin solos by George Leonard, accompanied by James Thurman.

* * *

The regular meeting of the United Italian League, North Side, will be held Sunday afternoon at 2 o'clock in the Old City Hall, Federal street, North Side. The election of officers will be held at this time.

* * *

Banner Council No. 86, Daughters of America, will stage a play called "The Sweet Family" in the lodgeroom, All Nations' Bank Building, South Side, Tuesday night.

* * *

The Quota Club will be entertained at a dinner meeting Monday in the Fort Pitt Hotel by Miss Aileen Murray, who will sing. Cards also will be a feature.

* * *

The Forum's annual benefit will take the form of a card party next Tuesday afternoon in the Congress of Clubs.

* * *

Syria Ladies' Social Club will elect officers and directors Monday afternoon in Syria Mosque.

* * *

An all-day sewing will be held Thursday by the West Liberty Women's Civic Club in the home of Mrs. Oscar Hivenbaugh, Freeport avenue, Overbrook. February 6 is the date for the monthly meeting, and "husband's night" will be celebrated February 8 with a chicken dinner.

LED PROM'S GRAND MARCH

Miss Marjory Snodgrass, of Bellevue, a student in the Margaret Morrison Carnegie College, led the grand march last night at the Tech junior prom in the Pittsburgh Country Club.

MISS MARJORY SNODGRASS

JESSICA MAY WED PITTSBURGHER

By Universal Service

LONDON, Jan. 28.—The love idyll of Lord and Lady Northesk will be definitely shattered on March 20 when the former Jessica Brown, Follies dances who wed Lord Northesk, will seek a divorce in the courts of Scotland. Lord Northesk's domicile is in Scotland. This information came to Universal Service last night.

Friends of Jessica, who is now in Paris, say that if her suit is successful she will likely marry into a well known wealthy Pittsburgh family. On the other hand Lord Northesk is expected to marry Doris Delavigne, an English girl, whose visit to St. Morita for the winter sports just now happens to coincide with his.

By mutual arrangement the Northesks have been living apart for the last 12 months.

DEATH ROLL

Thomas Coutts.

Thomas Coutts, of the Cathedral Mansions, Ellsworth avenue, died at the Homeopathic Hospital at 9:40 o'clock last night. Mr. Coutts was born in Aberdeen, Scotland, May 20, 1860, and was in the contracting business in Pittsburgh for the past 40 years. He was a member of Duquesne Lodge No. 546, F. & A. M.; Pittsburgh Consistory, Duquesne Commandery and Syria Temple Shrine. He was a trustee of the Third United Presbyterian Church, a member of the Pittsburgh Athletic Association, Edgewood Country Club, Pittsburgh Builders' Exchange and the Chamber of Commerce.

He leaves his widow, Mrs. Laura Siegrist Coutts; a daughter, Mrs. A. E. Botsford; two grandchildren, all of Pittsburgh; one brother, George Coutts, and two sisters, Mrs. William Smith and Miss Anna Coutts, of Glasgow, Scotland.

Services will be held at the chapel of H. Samson on Monday afternoon at 2:30 o'clock. Interment will be private.

William T. Brice.

William T. Brice, 57, president of the Holy Name Society, died last night in his home, 47 Steuben street, Crafton. He was born in Washington county and had been a resident of Crafton for the last 25 years. He was a member of St. Phillip's Catholic Church and Chartiers Council No. 875, Knights of Columbus, and was president of St. Phillip's Holy Name Society. He leaves three sons, four daughters, two brothers, one sister and two grandchildren.

Franklin P. Newmeyer.

Franklin P. Newmeyer, one of the oldest residents of Dawson, Pa., died Wednesday in his home. Mr. Newmeyer, for many years a news dealer of Dawson, was the oldest employe of Fayette county, having been tax collector for 42 years in that county. He was a member of the Presbyterian Church. He leaves two sons, Robert and Carlton Newmeyer, and two granddaughters. His daughter, Mrs. Ella Flannigan, died three days ago.

Mrs. Samuel Smith.

Mrs. Emma Astor Smith, 59, wife of Samuel Smith, died yesterday morning in her home, 5841 Phillips avenue. She was a member of Beth Jacob congregation. Besides her husband, she leaves a son, and two daughters.

George Jarvis.

George Jarvis, 57, died Thursday in his home, 219 Oakwood avenue, West View. He was born in Austria and came to this country in 1901. He leaves his widow, three sons, four daughters and one brother.

George W. Wolfe.

George W. Wolfe, 73, died yesterday in his home at Derry. He had been a life-long resident of Derry and was a retired railroad engineer. He leaves three sisters, and one brother.

FANNIE HURST SEES OWNERS

(Continued from Page One.)

tion, who has a long list of crimes charged to strikers by the company's chief of police, made no reference to them; on the other hand he admitted the possibility that some of the police had not been tactful in their dealings with the strikers. If they possessed perfect discretion, he said, they would be occupying positions paying higher salaries than policemen receive.

KEPT THEIR TEMPERS

The nearest that any of the operators whom Miss Hurst interviewed came to disparaging the officers of the United Mine Workers of America was to say they were misguided. There was no invective—not even covert sneers. They kept their tempers admirably.

The sum and substance of what the operators told Miss Hurst was that coal companies are not philanthropic institutions but commercial enterprises, and they refused to renew the Jacksonville agreement because they were losing money under it. Lesher showed her what the actual losses were during the months preceding what the strikers call "the abrogation of the contract." Appropos of this last, she was asked to draw her own conclusions from the fact that the union has not filed suit for breach of contract.

Baker said he took pride in the fact that his company conformed to the Jacksonville agreement until its expiration on March 31, 1927.

NON-UNION COMPETITION

To justify the course of the Pittsburgh Coal Company in breaking with the union on August 16, 1925, Lesher called attention to the competition between union and non-union mines in Western Pennsylvania. He showed her a map of the area, with pins indicating the mines that had operated under the Jacksonville agreement and dots those that had had no understanding with the union. A line had been drawn, circumscribing the union mines, and Lesher pointed out that there were many non-union mines just across the boundary.

At the extreme edge of the union area was Banning mine of the Pittsburgh Coal Company, and only a short distance away was a non-union mine working on the same vein of coal. The non-union competitor, Lesher said, because of the lower wages that it paid, was able to secure a valuable Buffalo contract which the Pittsburgh Coal Company wanted. The company was forced, in consequence, to close its Banning mine, whereupon its union miners, according to Lesher, went to work in the non-union operation nearby. The upshot was that the Pittsburgh Coal Company decided to run on an "open shop" basis.

RECEIVERSHIP FORCED

Baker also directed Miss Hurst's attention to the losses that the coal companies had sustained under the Jacksonville agreement. He mentioned a number that had gone into the hands of receivers—the Carnegie Coal Company and others not so well known.

Miss Hurst asked Baker what his attitude was towards the proposed investigation of the strike by the United States Senate. He said the Pittsburgh Terminal Coal Corporation had nothing to conceal, but he would not like to have to spend a week in Washington and two or three other weeks in preparation for the hearings.

Baker said the strike was not interfering with the operations of his company—it has sufficient labor and is getting out coal.

BLOCK WAY TO HOUSES

One of the interesting things that Lesher told Miss Hurst was that the strikers at the Pittsburgh Coal Company's Lick Run mine at Curry had leased the land directly in front of the company houses from which they were evicted, and the company cannot get into its own houses without trespassing on the United Mine Workers' property. It is at Curry that the strikers' barracks stand directly across the street from the boarded up homes that they formerly occupied—a situation which has caused much comment.

Well supplied with information, Miss Hurst and her husband, Jacques S. Danielson, left last night for Atlantic City, where she will rest from her strenuous labors of the past week and prepare her other articles on the strike. They will be published exclusively in The Sun-Telegraph.

COUNTY VOTES BIG MOTHERS' FUND

Although the County Commissioners are pruning down expenses, they have given the county's largest sum for mothers' pensions. Matching the increased allowance by the state, the commissioners will give $216,800 as the county share to the trustees administering the Mothers' Assistance Fund. The amount available for this county will be $433,600. The commissioners agreed also to pay the office rent for the mothers' assistance board, which is composed of six women who give their services without compensation.

WIFE NO. 2 ASKS DIVORCE

Mrs. Emma L. Dell of the Zoar Home, Allison Park, has filed a libel in divorce against Charles E. Dell, now confined in the Allegheny County Workhouse, charging bigamy. They were married October 1, 1926, and separated last July 16. On September 13 Dell pleaded guilty to a charge of bigamy and was sentenced to six months in the workhouse. His first wife is somewhere in Ohio, her definite address unknown.

Other libels in divorce have been filed in Common Pleas Court as follows: Minnie Sharp, 17 Tannehill street, against Max Sharp, Florida, cruel and barbarous treatment, and John G. Kamphuas, 1944 Kiraly street, against Arabella M. Kamphuas, 1919 Fifth avenue, desertion.

TO HUNT COAL POLICEMAN

State police will begin a search for Sergt. Newville Miller of the coal and iron police of the Pittsburgh Terminal Coal Corporation when a warrant for his arrest, now held by Justice of the Peace C. W. Linepensel of Library is turned over to them. Justice Linepensel was directed to turn the warrant over to the commander of Troop A at Greensburg by the state police headquarters at Harrisburg. Miller is wanted on charges growing out of a riot at Coverdale a week ago.

LENIN MEMORIAL TO BE HELD HERE SUNDAY

A memorial meeting to commemorate the death of Nicolas Lenin, Bolshevist leader, who died four years ago in Moscow, will be held at the Labor Lyceum, 35 Miller street, tomorrow evening at 8 o'clock. Max Bedacht of Chicago will be the principal speaker and a musical program will be presented. The meeting is arranged by the Working Party of the Pittsburgh district.

Similar meetings will be held in Ambridge, Arnold, Monessen, Rankin and Republic.

SMITH, WALKER INVITED TO CURTIS BOOM DINNER

WASHINGTON, Jan. 28.—An invitation to Gov. Smith and Mayor Walker of New York to meet Gov. Paulen of Kansas at a banquet of the Kansas Society in New York City Monday night, was extended by Matthew Quay Glaser, president of the New York Curtis-for-President Club.

Marriage Licenses

John Pete	Clairton
Mildred Beltja	Clairton
Joseph C. Constantis	Pittsburgh
Lela A. Zaiden	Pittsburgh
John Labuta	Yukon
Margaret Keefe	McKees Rocks
Joseph V. Torrer	McKeesport
Andrea M. Valsenzela	McKeesport
William E. Lawlow	Pittsburgh
Florence G. Hammill	Pittsburgh
Alexander A. Botella	Pittsburgh
Rosina Ormenski	Pittsburgh
Walter Hendrick	Mayfield
Adilena Gelb	McKees Rocks
Edmund J. Wiestel	Pittsburgh
Philomena M. Zeto	Pittsburgh
Andrew Gamrot	Homestead
Elizabeth Yanochko	North Braddock
August W. Hanna	Pittsburgh
Dorothy M. Eichenauh	Pittsburgh
Samuel Weiner	Duquesne
Mary Krimsky	Pittsburgh
Joseph C. Hoover	Pittsburgh
Anna Holzapfel	Pittsburgh

MUSIC

New York Symphony Orchestra

Syria Mosque

PROGRAM.

Symphony No. 3, in E flat "Eroica"..... Beethoven
I. Allegro con brio.
II. Marcia funebre: Adagio assai.
III. Scherzo and trio: Allegro vivace.
IV. Finale: Allegro molto.
Intermission.
Bacchanale from "Tannhauser"..... Wagner
La Nuit Etoilee..... Chopin-Aubert
..... Debussy
(b) "L'apres-midi d'un Faune"..... Debussy
(b) Entrance of the Little Fauns.....
..... Pierne
Spanish Rhapsody..... Chabrier

Pittsburgh got sentimental about the New York Symphony Orchestra last year and brought it back to Syria Mosque last night. We paid the price and listened to some very commonplace music. There was a very large audience, however, who must have come to pay respect to Walter Damrosch, ever a favorite in this city.

The early part of the program, in spite of the heroic nature of the symphony was very dull. The second part devoted to pagan music was only noisy. Throughout the evening I could not help thinking that Damrosch has allowed the pedagogical side of his nature to overcome the emotional, for we certainly have never before heard him conduct in such routine manner. Many of his solo players, especially the brass choir, should visit other orchestras and learn how far behind they are in distinction of tone and finesse in execution.

Why such numbers as La Nuit Ensorcelee should be included in a dignified symphony program is beyond my comprehension. And of the Entrance of the Little Fauns, a charming kindergarten number, I can only repeat what Will Wentzell, our Pittsburgh composer, said, "If that's in the Lydian mode, hooray for Lydia!"

J. FRED LISSFELT.

BOY BREAKS ANKLE ON LAKE ELIZABETH

Tripping on the ice while skating on Lake Elizabeth, West Park, North Side yesterday, Donald Sanford, 16, of 912 Galveston avenue, suffered a broken right ankle.

P. M. I.
Mon., Jan. 30—Third Piano Concerto Recital.
Tues., Jan. 31—Chimes of Normandy, P. M. I. Chorus.
Wed., Feb. 1—P. M. I. String Orchestra.
Admission Free—Public Invited
PITTSBURGH MUSICAL INSTITUTE, Inc.
131-133 Bellefield Ave. Mayflower 1000.

1887 1928
Largest Jewelry Establishment in Pittsburgh
AT HALF PRICE
EXTRA QUALITY
SILVER PLATED WARES
Platters ..... at ½ Price
Baking Dishes ..... at ½ Price
Knives, Forks, Spoons ..... at ½ Price
Candlesticks ..... at ½ Price
We still have a nice selection of Flat Wares, in Knives, Forks and Spoons. This is a real opportunity to make your dollars count double. Goods are all of the best.
AT HALF PRICE
Come early if any of these goods interest you
The HARDY & HAYES Co.
Hardy & Hayes Building
Wood St. at Oliver Ave. Pittsburgh

FANNIE HURST

ON
MINES AND MINERS
PRESIDENT COSGRAVE OF IRELAND
"IRELAND IS LIKE CANADA"

FERENC MOLNAR
FAMED HUNGARIAN AUTHOR

FERENC MOLNAR
"COMPANIONATE MARRIAGE!"
FIND SOMETHING NEW"
21 COMICS IN FULL COLOR IN TOMORROW'S SUNDAY SUN-TELE

SET AUTO RECORD

THE DIVORCE MILL

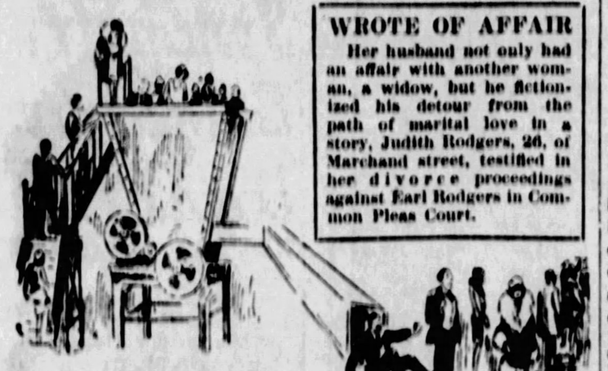

WROTE OF AFFAIR

Her husband not only had an affair with another woman, a widow, but he fictionized his detour from the path of marital love in a story, Judith Rodgers, 26, of Marchand street, testified in her divorce proceedings against Earl Rodgers in Common Pleas Court.

WOULDN'T STAY IN

While he worked at night his wife would go out and she refused to listen to his protests, Frank Eberlein, of Dormont, testified in his divorce action against Edith B. Eberlein, of Alder street. The husband charged misconduct and named Edgar V. Sill, a general distributing agent for the Carnegie Steel Company, as the man who called upon Mrs. Eberlein after the separation. The wife, contesting the action, denied the charges.

FIND BUILDINGS AT SLOCUM IN GOOD SHAPE

By Universal Service

NEW YORK, Jan. 28.—Conditions at Fort Slocum, on Davids Island, in Long Island Sound, off New Rochelle, were found by the citizens' committee investigating army housing at military posts located within the metropolitan area, to be in striking contrast to those existing at many of the forts in the vicinity of New York. The committee found most of the buildings on the reservation of a permanent character, of brick and stone construction, and in a good state of upkeep.

While the post has a permanent garrison of 400 men of the Eighteenth Infantry, including supply, medical and other detachments, under command of Col. Charles E. Humphrey, post commandant, Fort Slocum is used primarily as a recruiting depot, one of the most important in the East, where new recruits entering the Army are given their initial training in soldiers' work.

This part of the work is in charge of Lieut. Col. W. J. Davis, who superintends the business of overseas replacements. Col. Davis has seen a number of years' service at Fort Slocum and has personally superintended the construction of several of the permanent buildings. The administration building, the hospital and especially the permanent brick barracks are large, roomy and airy, the committee found. The post has a good water supply from the mainland, the heating equipment was found to be in good order and the sanitary arrangements, all within the barracks buildings, were regarded by the committee as being reasonably satisfactory.

SHACKS FOR RECRUITS

The committee found a number of war-time shacks on the reservation, but these were used only for new recruits and for the housing of non-commissioned officers not entitled to separate quarters and their families. Col. Humphrey pointed out that the government should not be held responsible for the housing of this class of non-coms because the quarters were given these men at their own request as a privilege. Otherwise they would be obliged to live in the barracks, separated from their families.

Whenever there was a heavy inroad of new recruits, the committee was informed, the war-time shacks were pressed into service as quarters to accommodate the overflow. The committee visited one of these "overflow" barracks filled with men who, in these dismal surroundings, were getting their first taste of army life. The visitors agreed that if these new recruits ever had any romantic ideas about army life these gloomy, flimsily constructed firetraps would soon take all the romance out of them.

The difference, however, between the new recruits and the soldiers stationed permanently in the war-time shacks at Fort Hamilton, on Governors Island and other "bad spots," the committee learned, was that the newcomers would soon be transferred to overseas posts while seasoned veterans were condemned to stay at home in unlivable quarters.

CROWD 900 IN

Fort Slocum sometimes accommodates up to 900 new recruits at one time. At such times the permanent brick barracks are insufficient, and the dingy, war-time shacks must be pressed into service for sleeping quarters, mess rooms and other accommodations. The committee inspected a large war-time frame structure, one of the largest of that type at any army post in the New York area and probably intended originally for a warehouse, which was being prepared to house new recruits in anticipation of a large influx from various recruiting stations. The place had a dismal, depressing appearance and looked more like a stable than a structure intended for human occupancy. The room was being prepared to house 150 men.

Fort Slocum receives recruits from stations within a territory from Maine to Georgia and as far west as Chicago. Only a few fortunate ones escape the ordeal of shivering for a few weeks of their training period in war-time shacks during the winter months.

FALL AT PLANT KILLS MAN

Robert Banks, 40, of 1601 Evans avenue, McKeesport, was killed by a 27-foot fall this morning at the Duquesne plant of the Carnegie Steel Company. His skull was fractured.

HUSBAND ILL, WOMAN JUROR SENT HOME

The serious illness of her husband resulted in the excusing from jury service of Mrs. Fannie Mendlovitz of 141 Fifth avenue, Versailles borough, yesterday in Criminal Court. Judge Thomas D. Carnahan notified her just before a jury on which she was serving retired. In a few minutes the jury acquitted Samuel Hammond, Negro, of, Rankin, of aggravated assault and battery on his estranged wife, Mary L. Hammond, 7 Carrie street, Rankin. The jury ordered Hammond to pay the costs.

EX-PUGILIST HELD AS DRIVER OF DEATH CAR

JOHNSTOWN, Pa., Jan. 28.—Orange Kegg, former pugilist, was held for court on charges of manslaughter and driving an automobile while intoxicated before a local magistrate, in connection with the death of William Weiss, 36, here last Sunday, from injuries suffered when he was hit by Kegg's car.

SHOW BREAKS ATTENDANCE MARKS

All records for attendance at Pittsburgh automobile shows have been broken by the 1928 display, which closes tonight in Motor Square Garden. An average of 1,250 more persons have visited the display each day since the opening last Saturday than attended the exhibit last year, according to a statement today by W. N. Owings, secretary of the Pittsburgh Automobile Dealers' Association, under whose auspices the show is being staged.

The record number of new cars and new models included in the display is advanced by Mr. Owings as the reason for the record-breaking attendance. Improvements to engine and a new motor car style also have attracted thousands to the big display.

There is not a machine on the floor of the East Liberty structure, from the cheapest in price to the most expensive, that does not present some mechanical advance over similar cars exhibited last year, while in artistic body design and in studious attention to the perfection of details all are superior to the models of 1926. The development in the grade of excellence has been so marked in recent years that every car offered for public enjoyment or utility, whether priced at less than $500 or more than $10,000, is a quality car in all its appointments.

J. R. Pierpoint, president of the Dealers' Association, in speaking of the show, said:

"The public's universal demand is for better automobiles. The public is asking for superior performance, better style and improved appearance. These the automobile manufacturers are providing, with four-wheel brakes, chassis improvements, better upholstery and fittings, all at new low scales of prices. These improvements will bring about the greatest spring business in our history."

Other officers of the association who participated in arranging the show are: H. F. Gleason, R. R. McVicker, J. E. Lowe, W. N. Owings, I. W. Danforth, F. L. Dennis, T. F. Dunn, G. A Hoeveler, R. F. McAlister, E. H. Neidringhaus, Guy Rea and Frank D. Saupp.

FIRE DRIVES 4 INTO COLD

Mr. and Mrs. James Masterson and their two daughters, Margaret, 18, and Loretta, 13, were driven into the street early this morning when fire damaged the Eugene S. Reilly building, 436 Fourth avenue. Masterson is superintendent of the building and resides on the third floor. The fire was confined to the basement. Damage was estimated at $500 by Battalion Chief Richard Jones.

BOARD NAMED TO PLACE JUVENILE COURT WARDS

A board of managers for the House of Detention for juvenile offenders and for the placing of neglected juveniles in private homes was appointed yesterday by Judge James A. Macfarlane in Quarter Sessions Court. The appointees are: Attorney John E. Laughlin, Oliver Kaufmann, William H. McAfee, Miss Isabel Chalfant and Mrs. Mary Flinn Lawrence, to serve for a term of two years. The appointments are provided for by the act of July 2, 1901. The House of Detention is in Fifth avenue near Craft avenue.

ALDERMAN 25 YEARS DIES IN JOHNSTOWN

JOHNSTOWN, Pa., Jan. 28.—James W. Reese, 74, alderman of the Second Ward for the last 25 years, who often presided in police court in the absence of the Mayor, died yesterday. He was born in Pittsburgh.

On Trial

Photo by P. & A.

HARRY HILL

On trial in Chicago as slayer of his mother, Harry Hill, 23, broke down and wept when police told how he stood beside her body in the grave made for it in a cellar and told them his story. Hill charged they extorted the tale from him by third-degree methods.

DAMROSCH LAUDS CONCERT VICTORY

"How wonderfully Pittsburgh has grown! For years a sort of backwoods community in respect to its habit of looking on certain idealities, it blossoms forth a truly cosmopolitan city, refer to the decision of your courts upholding the legality of holding symphony concerts on Sunday."

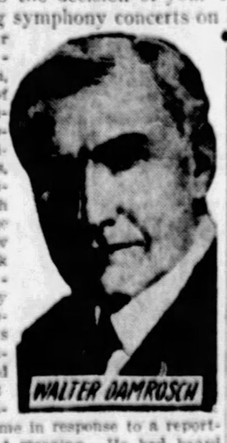

Walter Damrosch, dean of American musical conductors, in Pittsburgh with the New York Symphony Orchestra, was the speaker and his exclamations came in response to a reporter's good morning. He had heard of the victory of the Pittsburgh Symphony Society last week in the County Court opinion sustaining the legality of Sunday concerts.

"I am pleased with this bit of news, not so much for the people who have scored their point against century-old laws and ancient Puritanical habits, but because what it means for the good of Pittsburgh and its coming generations," said Mr. Damrosch. "A peaceful Sabbath is to be desired, but the people need also the exalted influences which come with the universal appreciation of good music. Those whose souls are lifted up by a great symphony are at heart deeply religious and cannot help feeling its righteous inspiration. If this court decision opens the way for the founding of a great orchestra here, it will be one of the most important occurrences in Pittsburgh's social and educational history.

"Much of my time now is given to radio broadcasting and we play on Sunday nights for the whole world and Pittsburgh. If we can come in on the air, why should anybody oppose Pittsburgh musicians playing symphonies in their own city before audiences of their own people? And when I speak of the radio I allude to a work that has grown to a hobby. I am thankful that I have lived to the era in which science enables us to carry art to the uttermost corners of the land."

B&B —monday and tuesday —just two more days advance selections

A Sale of Outstanding Leadership

The entire B & B stock of Furniture at an out-and-out discount of 20% —a figure that carries additional significance by virtue of the consistently low B & B prices.

An exposition as well as a sale—a showing replete with newness, distinctiveness—fairly radiant with the best and most recent expressions of the furniture craftsmen of America.

Moreover—the largest stocks ever assembled in the store to choose from, with special attention on the popular priced suites and pieces.

Monday and Tuesday are set aside for Advance Selection and Courtesy Days—also this afternoon if this notice reaches you in time.

Come, if possible, during this time—all is ready—and *it does pay* to be early.

ENTIRE STOCK

Every type of home furniture included in this event—the consummation of months of ardent preparation.

Bedroom Suites
Dining Room Suites
Living Room Suites
Breakfast Room Suites
Odd and Occasional Furniture for Every Room

"HOME BEAUTIFUL" SHOWING SALE FURNITURE

Completely refurnished and redecorated—"Home Beautiful," the model complete five-room home on the Fourth Floor, is showing feature suites from the February Sale—priced and arranged to prove the economies offered by this February Event.

PAYMENTS TO YOUR CONVENIENCE

Payments may be made on a liberal plan of distribution—offering most acceptable conveniences to those wishing to pay out of income.

BOGGS & BUHL

Women Surgeons

TWO famous London hospitals have no men surgeons; at the Elizabeth Garrett Anderson Hospital, which is staffed entirely by women, there are seven surgeons, while the South London Hospital has twelve.

Magazine Page

Meat-Eating in Canada

IT IS said that the average Canadian eats over his own weight in meat every year. The consumption per person averages 162.27 pounds annually, and pork is most favored, some 77.44 pounds being eaten by each person yearly.

What Is the Leap Year Privilege?

By BEATRICE FAIRFAX

ONCE more, Leap Year and the Leap Year jokes are with us.

No one knows when or why it first became the custom for women to woo and propose marriage during Leap Year. But that the idea was once taken seriously is proved by the following extract from a law enacted in Scotland in 1288:

"It is a statute and ordaint that during the rein of his maist blissit Megeste, for ilk yeare knowne as lepe yeare, ilk mayden lady of bothe highe and lowe estait shall hae liberte to bespeake ye man she likes, albeit he refuses to taik hir to be his lawful wyfe, he shall be mulcted in ye sum ane poundis or less, as his estait may be; except . . . gif he can make it appeare that he is betrothit ane ither woman, he shall be free."

Imagine the glee of gold diggers and anxiety of bachelors, if a similar law were enacted today, so that a girl might propose marriage in Leap Year to any unattached bachelor, and if refused, might collect a substantial sum from him!

* * *

WHETHER this law and others like it in France and Italy were ever repealed, I do not know. But by the time the prim Victorian era began the very idea of a young woman possessing the right to propose seemed ludicrous and gave rise to that chestnut, the Leap Year joke.

She laughs best who laughs last. Today the Leap Year joke is that anyone should doubt the right of a flapper to propose marriage. The only question is whether the modern girl cares to exercise her inalienable right to woo a man who attracts her.

Does a proposal of marriage from a woman arouse a man's love for her? Or does it repel and disgust him?

As one humorous philosopher writes: "Every girl always has the right to propose. She also has the right to go fishing with a shotgun—but she won't catch anything."

* * *

YOU know, of course, and I know, that the average nice girl would not for an instant dream of proposing marriage. Her problem as a rule is deciding which of the men who wish to marry her she shall accept.

There is the case of Mary, for instance. Three men loved Mary and each of the three would have been supremely honored and blissfully happy had she replied "Yes" to his momentous question. Mary liked Charles and Bob. But when Frank came along—that was different.

"I am serious now," she confided to me. "I have found the man who can make me happy."

Did Mary propose to Frank? Certainly not. She knew the secret—as every clever girl does—of being so attractive, so dainty, so lovable, such good and sympathetic company, that before he realized what happened Frank had proposed to her and they were planning marriage.

* * *

NOT every nice girl is beset with admirers. Some girls are shy and it takes time for The Man to find them. But every lovable girl sooner or later, according to the rule of averages, is going to attract the love of a more or less congenial and lovable man. She will not have to propose to him. He will adore her for her gentle modesty and find supreme interest and joy in the effort required to earn and win her love and heart.

Of course, there are exceptions to all rules. If a young man has been taking up all your time for several years and professes to love you, why do you not come to a clear understanding with him?

Universally, man is the born hunter and fighter. And the prize for which he will, if need be, fight to the death is love of the woman who attracts him as his chosen mate.

For this reason the rule of success in the technique of love is to take account of the truth that man, due to inherited instinct and inborn, aggressive strength, thrills to the pursuit and wooing of a woman he loves, and soon despises love offered cheaply.

* * *

YOUR inalienable right as a woman, leap year and every year, is to attract and enchant your helpmate. If he truly loves you he will, with the aid of your sympathetic encouragement, propose marriage to you. So you see, you will not need to exert that doubtful Leap Year privilege and right of proposing to him in order to enjoy your birthright of love and successful marriage to the man of your heart.

(Copyright, 1928, International Feature Service, Inc.)

"WEATHER"—No Such Word in Love's Lexicon

DRAWN BY NELL BRINKLEY

LOVE is a "flame." And a flame is ardent and brightly hot. But to burn clear the flame does not necessarily need tropic air around it. It is itself its own heat as love is itself "its own pleasure and pain!" Fuel is all it asks. There is no such word as weather to the flame nor to Love, who is a flame. Fire leaps from a tiny bonfire built upon ice as gayly as it does from the palm fronds heaped upon sand.

The warm hot-house garden of the South, or the snow-garden with its crystal flowers of the North. They are all one to Love. Coming up on the speedy Havana Special, thundering away minute by minute from the ineffable air of the South, where the Gulf wind blows over jasmine and palm, strains its sweetness through the singing, scented harp-strings of the pines, and then says "try me!" rolling minute by minute into more frigid air, you think the fire-bird of Love can only wish to live where the flowers bloom the sun shines, and the air smells of honey in the sun all the time!

You forgot that there was Love in New England in the Wintertime!

You forgot that cold red cheeks are sweet to warm red lips. You forgot that John Alden tramped through the Puritan Winter to sit and watch Priscilla spin; with his heart on fire! And it took fire right in the teeth of a bitter cold wind.

The airs of Italy and Spain; the orange—and rose perfumed breath of Southern California; the dreaming days and nights of the true South; they have always seemed Love's garden. For they mean guitars; idle hours; always Summer moons; love songs.

But, however far apart the two words "Flame" and "Frigid" may be, the lad who kneels at a girl's feet to put on her skates, his heart a bonfire and his knees in the ice, knows that the two can perfectly preserve their separate characters while in the closest juxtaposition. Can you be a bonfire and icicle at the same time? Cupid in a blizzard says "Oh aye!"

—NELL BRINKLEY.

Symmetry Gained by Dancing

By MARIA JERITZA

Prima Donna of the Metropolitan Opera Company, One of the Most Beautiful Women of the Day.

IT IS natural for human beings to feel and respond to rhythm. The entire universe is seemingly subject to this periodic recurrence of beat and movement, illustrated in the rise and fall of tides, movements of the moon, sun and planets and the motion of waves and wind-stirred leaves.

Persons who are natural find happiness and relief from strain in responding to rhythm of music by dancing. Poetry is rhythm of words. Dancing is rhythm of movements of the body and is truly described as the poetry of motion.

It is hard to imagine a more delightful way of combining natural joy of rhythm with relaxation and needed exercise than dancing affords. Of course, individuals with religious scruples against dancing must find their natural outlet for energy through other forms of exercise.

YOU will not make a mistake either in indulging in the old-fashioned dances which are being revived under the sponsorship of Henry Ford, or in joining a class in modern ballroom dancing under a reliable instructor, provided you dance under favorable conditions. By these I mean that the air of the ballroom should be cool, fresh and free from dust and smoke, and you should be dressed comfortably with a light wrap available between dances.

Rhythmic dancing will develop your entire body to symmetry. The tango and waltz are unexcelled as aids to graceful carriage. The first 10 lessons of ballet work will help any woman, old or young, to grace, poise, freedom of motion and enhanced health and beauty, if she practices persistently.

If you cannot join a class, by all means take private lessons or a correspondence course from a reliable instructor and practice daily to the music of your radio or phonograph.

HERE is a fundamental ballet step, which will bring all the major muscles of your body into play if you do it accurately. In all ballet exercises the knee is held rigid and the movement is controlled by the hip, which is kept constantly in motion.

Stand straight with the heel of your right foot touching your left foot half-way between heel and toe, your toes pointed out slightly. Grasp the back of a chair with your left hand to steady yourself, then kick your right leg in front, to your right and backward, four times, as high as you can. Turn about face and repeat the movement, grasping the chair back with your right hand and kicking with your left leg the same way, 12 times.

It is advisable, of course, if possible, to work under the personal supervision of an instructor, to insure accuracy.

Dancing brings most of the muscles of the body into active play, calls for mental poise and control, is a delightfully enjoyable pastime, and encourages grace, graciousness and courtesy. For these reasons, it is an invaluable aid in the beauty quest.

(Copyright, 1928, by Premier Synd., Inc.)

Neck and Hemlines

The height of irregularity is evidenced by the necklines and hemlines of many of the smartest crepe de chine or satin back crepe tunic frocks. The tunics stress the wrap around effect, with fulness concentrated at one side and drape falling far below the hemline. A surplice closing and triangular neckline is both flattering and smart.

HOW TO KEEP WELL

by Royal S. Copeland M.D.
U.S. Senator from New York

Abuse of the Stomach an Invitation to Cancer

EVERY eighth man who dies between the ages of 45 and 70 is the victim of cancer. This is the statement of the American Society for Control of Cancer. And, the society adds, every fifth woman who dies between 45 and 65 is claimed by the same dread disease.

DR. COPELAND

It is said there are 300,000 cases of cancer in the United States. In New York City alone are 21,000 cases.

From the statistics gathered by this organization it is concluded that 18 per cent, considerably over one-third of the deaths, are due to stomach cancer. This is the most common and most serious form.

The stomach is the most abused of the organs of the body. Men and women make a plaything of it, or perhaps I should say a playhouse. They are as careless of it as a tiny baby is of its mouth.

You watch a baby a little while and you will decide that the center of gravity lies right there. Everything within reach goes to the infant's mouth. If nothing else is found, the hands go into it.

Nibble, nibble, nibble; guzzle, guzzle, guzzle—the poor stomach does not have an hour to rest. Candy, cake, crackers, sandwiches, nuts; soda water, lemonade, soda pop—you know the story.

Not one of the things I have mentioned is bad for you. But, why make the poor, tired stomach work every minute? Give it a chance!

The stomach is the chief portion of an odd shaped tube running from the lips to the exit of the intestine. This tube is lined with delicate membrane. It is supplied with muscles, nerves and many blood vessels.

There are particular names given to the different portions, but in reality it is one continuous passageway. The stomach sympathizes with and is affected by disturbances in all parts of the route. The stomach cannot be healthy unless the whole digestive tract is healthy.

Slow progress of the waste material through the lower bowel permits the material to ferment. Under such conditions germ life flourishes, gases form and poisons are absorbed by the system. You have no more reason for thinking your stomach can remain normal with this stagnation than you can expect a house to be sanitary if the basement is filled with filthy and fermenting material.

The muscles, nerves and circulation of the stomach cannot be up to par, unless by exercise, fresh air, and sunlight you keep your whole body up to par. Your stomach is a part of your anatomy and linked up with all its other parts.

If you fail to chew your food, bolting it in huge chunks, the rough and irritating materials pass into the stomach to damage its walls and overwork its machinery. You chew splinters of wood and all sorts of indigestible things. What will they do to your stomach walls if you swallow them?

How can you expect the stomach to do otherwise than rebel against excessively hot drinks or deluges of ice water?

Think over these suggestions and see if you cannot bring yourself to reform some of your habits. By so doing you may spare yourself the agonies of indigestion and guard against something worse.

Answers to Health Queries

J. K. Q.—What can I do to stop a child of 4 years from biting the finger nails?

2.—What causes a child's teeth to decay easily? Does candy do this?

A.—Try painting the fingers with tincture of asafetida.

2.—This condition is due to the lack of lime in the system. She should eat plenty of green vegetables, fruits, eggs and milk. Too much candy is not good for the teeth or the general health.

* * *

W. S. Q.—What do you advise for a discharging ear?

A.—This condition should have personal medical attention.

(Copyright, 1927, Newspaper Feature Service, Inc.)

Sayings of Mrs. Solomon

By HELEN ROWLAND

ANY WIFE TO ANY HUSBAND

WHAT am I, O my Beloved, what am I?

* * *

Behold, I am the "angel" with whom thou didst fall in love, the "human being" whom thou hast led to the altar, the "Dispensation" that trieth thy soul, and the "solace" that sootheth thy spirit.

* * *

Lo, I am the steering-gear that keepeth thee in the straight and narrow way, and the brake which saveth thee from thine own folly and impetuosity.

* * *

I am the shock-absorber that maketh pleasant thy way and spareth thee from all the petty annoyances and tribulations of life.

HELEN ROWLAND

* * *

I am the bumper that saveth thy dignity and beareth the blame for all thy mistakes. I am thy "last line of defense" against other women!

* * *

I am the cushion whereon thou restest thine head, the pillow to which thou confidest thy secret troubles and telleth thy triumphs.

* * *

I am the human conscience that tormenteth thy soul, stayeth thine hand and causeth thee to pause before following after blondes and chorus girls.

* * *

I am the peg on which thou hangest thy moral reflections; the abili for thy forgotten dates, and the inspiration of all thy philosophy.

* * *

I am the alarm clock that awakeneth thee in the morning—and the sedative that maketh thee to yawn with drowsiness after dinner.

* * *

I am the patent "warrior" that lieth awake nights, whilst thou slumberest peacefully, and the buffer wheheon thou workest off thy morning grouch and thine evening irritation.

* * *

I am the advance agent that heraldeth thy victories and crieth thy virtues to the housetops, and the walking advertisement of thy success.

* * *

I am the Christopher Columbus that discovered the "genius" —the censer-bearer that swingeth incense before thee in thy moments of self-depreciation.

* * *

I am the jewelled collar that adorneth thy neck—the leash that holdeth thee back from danger—and adventure.

* * *

I am the chorus that echoeth hy words, the scene-shifter that prepareth thy background, and the applause that greeteth thine entrance and followeth thine exits.

* * *

Yea, verily, I am at once the Eve, the apple, the serpent and the Flaming Sword in thy Garden of Eden!

* * *

I am thy RIB!

(Copyright, 1928, King Features Syndicate, Inc.)

WHAT'S the ANSWER?

1. Who composed a well-known book of verse while working on houses for poor people in Brooklyn?
2. What is runic writing?
3. What and when was the Blackhawk War?
4. Who was noted for his series of 53 woodcuts called the Dance of Death?
5. What is the Buckeye State?
6. Where is Jericho?
7. Who was the second husband of Queen Marie Louise?
8. How was Sisera killed, and by whom?
9. What river has more water than any other river in the world?
10. What is the capital of the Philippines?

The answers to these questions may be found in Monday's paper.

Here are the answers to yesterday's questions.

1. Richardson started his career writing letters for young ladies.
2. Nikolai Lenin overthrew Kerensky and became head of the Soviet government of Russia.
3. The Alamo was a church outside San Antonio, Tex., which was turned into a fort during the Texas War of Independence in 1836. It was the scene of a massacre.
4. The Tuxedo, an article of dress worn by men, took its name from the popular summer resort, Tuxedo, New York.
5. Karel Capek wrote "R. U. R."
6. There is an imaginary line approximately 180 degrees longitude in the Pacific, where time jumps 24 hours.
7. The word Alabama means "Let us rest."
8. The finest lapis lazuli comes from northern France.
9. George I of England never learned English.
10. The streets in the modern part of Paris are named mostly for Napoleon's battles and his generals.

(Copyright, 1928, King Features Synd., Inc.)

FOR THE LOVELORN

Correspondents are reminded that all letters sent to this department must be written on one side of the paper only, and that no personal replies are ever given.

Tarzana

DEAR MISS GALE:

I am a girl of 15 and in my second year at high school and there is something I should like very much to ask you. How can you stop the attentions of a boy whom you do not care for, but who calls you up every day and even though you bring up on him, continues to annoy you? I have told him I don't like him and I'm not allowed to go with him. I am rather strong for a girl and enjoy sports, especially swimming and tennis, and I like to have races in swimming and play tennis with boys, because boys are good sports. But this love stuff disgusts me. Am I not right? Just

TARZANA.

If this boy annoys you, even though you have told him you dislike him, it is up to your mother or father to answer the telephone for you and order him to stop calling. You are quite right in your attitude toward boys, my dear.

Lovesick

DEAR MISS GALE:

I am lovesick and have written you for advice. I am in love with a boy who is two years older than I am. He is 18 years old. I know I am rather young to be in love, but I am just wild about this boy. He has told several boy friends of his that he loves me and has respect for me because I am so proper. He knows I do not drink, smoke or care for petting. He tells my girl friends to tell me not to go out with any boys. But yet he doesn't ask me for a date. I have only been out with him about twice. I often wonder if he is just bashful or doesn't care for me. Should I give him up as a friend?

LOVE-SICK.

Just accept matters as they are for a year or so, my dear. He must like you but perhaps thinks you a little young to go out much.

Silvers

DEAR MISS GALE:

We heartily agree with you on the kissing and smoking questions. We are two sensible girls and as yet we have never met, as we call, a "Sir Galahad." Oh, Miss Gale, are there really any men alive, young, boys in this cruel world? We have studied character of men, but our search is fruitless. We have met "dumb and lords" of boys, but they all are in the modern jazz stage; always restless. We would like the men correspondents to make remarks on this letter.

SILVERS.

Of course there are lots of nice boys, my dear. You have just been unfortunate in your acquaintance, that is all.

(Advertisement.)

HOT! At Bedtime

BULGARIAN HERB TEA

Quickly breaks up colds; don't invite Pneumonia—it's too deadly. Get a fresh box of Bulgarian Herb Tea today. Costs but a few cents.

(Advertisement.)

Don't Let That Cold Turn Into "Flu"

That cold may turn into "Flu," Grippe or, even worse, Pneumonia, unless you take care of it at once.

Rub Musterole on the congested parts and see how quickly it brings relief.

As effective as the messy old mustard plaster; does the work without blister.

Musterole, made from pure oil of mustard, camphor, menthol and other simple ingredients, is a counter-irritant which stimulates circulation and helps break up the cold.

You will feel a warm tingle as it enters the pores, then a cooling sensation that brings welcome relief.

Jars & Tubes
MUSTEROLE
A CLEAN ANTISEPTIC
Better than a mustard plaster

SUNDAY, JAN. 29th
$1.75 Round Trip
YOUNGSTOWN
and
NEW CASTLE
Lv. Pittsburgh ..... 8:10 A. M.
RETURNING
Lv. Youngstown ....6:30 or 8:00 P. M.
Lv. New Castle .....6:14 or 8:14 P. M.
$1.50 Round Trip
ELLWOOD CITY
Lv. Pittsburgh ..... 7:45 A. M.
RETURNING
Lv. Ellwood City ..6:28 or 10:55 P. M.
CONSULT TICKET AGENTS
PITTSBURGH & LAKE ERIE

Horoscopes

Sunday, January 29

In the silence of you sky I read my fated message flashing.—BUDDHA.

SUNDAY'S horoscope holds auguries for unusual activity in many directions with pleasant and profitable opportunities of importance. A personal matter may develop sensationally or suddenly, and possibly with disagreeable features.

Those whose birthday it is are assured of great activity, with important developments. Personal affairs may attain the limelight unless discretion be used.

A child born on this day may have many talents and graces, but may incline to pleasure at the expense of substantial progress.

Notable Nativity: William McKinley, President of the United States.

Monday, January 30

Monday's astrological chart shows conflicting testimonies, with prospect of anxieties and perplexities of a personal as well as business nature. It is advisable to sign papers with great caution and to defer important acts.

Those whose birthdate it is may have a year of problems and perplexities in personal and business affairs. Sign all writings with precaution lest fraud be perpetrated.

A child born on this day may require careful training, in all directions to enable it to cope with life's problems discreetly.

Notable Nativity: Walter Damrosch, musical director.

Books Wanted

A NEW YORK book buyer will be in Pittsburgh shortly. He is looking for good books. He will pay good prices for your complete library or any part of it. No library is too large for him, and no collection is too small for him, provided the books are good. Drop him a line and he will visit you.

In your reply, try to specify what you have. Strictly confidential. Executors of estates should get in touch with him.

Address Box V-221,
Care Pittsburgh Sun-Telegraph

VARE PINS ALL ON RE-ELECTION

Lost in a Night Fog While Carrying the Mail

"Lindy" Describes the Perils He Faced While on Postal Duty

His entry in the "On to New York" cross continent airplane race was the subject of yesterday's chapter of "We" in the Sun-Telegraph. But Lindbergh was destined not to finish that flight. After numerous delays he quit the competition, located in St. Louis, enlisted in the Missouri National Guard, joining the aviation service, and subsequently became connected with the air mail.

Ice on Propeller Blades

By COL. CHARLES A. LINDBERGH.
CHAPTER XXI.

BY THE first of April our organization was well under way, and about a week before the inauguration day we took two planes over the route to make any final arrangements necessary.

On April 15, at 5:50 a. m. I took off from the Air Mail Field at Maywood on the first southbound flight, and that afternoon we sent two ships north with the inauguration mail from St. Louis, Springfield and Peoria.

During the summer months most of our route was covered during daylight, but as Winter approached the hours of night flying increased until darkness set in a few minutes after we left the field at St. Louis.

With night flying and bad weather our troubles began. Our route was not lighted at first and the intermediate airports were small and often in poor condition.

Our weather reports were unreliable and we developed the policy of taking off with the mail whenever local weather conditions permitted. We went as far as we could and if the visibility became too bad we landed and entrained the mail.

One of the worst conditions we met with was in flying from daylight into darkness. It was not difficult to fly along with a 100-foot ceiling in the daytime, but to do so at night was an entirely different matter, and after the night in, if the weather became worse, it was not possible to turn around and return to daylight.

Fog and Sleet Peril

With all of our difficulties, however, the mail went through with surprising regularity. During the first five months of operation we made connections on over 98 per cent of our trips.

There are only two conditions which delay the air mail—fog and sleet. If the fog is light or local, and the sleet not too heavy, the planes continue even then. But when the ground becomes invisible and the fog covers the terminal fields, or when sleet freezes thickly on wings and wires, the planes cannot continue. In such cases the mail is entrained and usually reaches its destination at least as soon as it would have if sent by train in the first place.

Almost every day, in some section of the United States, mail pilots are flying over fog and through storms and rain to bring their ships through on schedule time. The mail plane is seldom delayed and then only by impossible weather conditions.

In the future these delays will become fewer as radio navigation and instruments for blind flying improve, until it will be possible for the pilots to keep to their schedules under the worst conditions and in comparative safety.

The Ice Hazard

Another hazard, during certain times of year, is the formation of ice. This will gather on all parts of the plane but mainly on the wires, propeller, and entering edge of the wings. If it forms slowly from a fog or light rain, a plane may be able to continue on its course for some time, but if a heavy sleet storm is encountered the ice may form so rapidly that a ship cannot stay in the air over five minutes before it is so loaded down that the pilot will be unable to keep from losing altitude even with his motor wide open.

The actual weight of ice is not as important as the loss in efficiency of the wing, due to the changed airfoil caused by ice gathering on the entering edge.

Still more loss is caused from the ice forming on the propeller itself. The blades take on a thick coating which continues to increase in depth until the ice from one of the blades is thrown off by centrifugal force. When this happens an excessive vibration sets in and continues until the opposite blade has thrown off its coating.

One of the dangers which a mail pilot faces in flying at night through bad weather and low visibility is in suddenly losing track of the ground due to a fog bank lower than the rest. If he has been flying very close to the ground it is not advisable to go lower, and often the only alternative is to climb up through the fog and attempt to find a hole somewhere to spiral down through.

Two Forced Jumps

Being caught in a fog at night was the cause of two of my forced jumps, the official reports of which follow:

"I took-off from Lambert - St. Louis Field at 4:25 p. m., September 16, 1926, and, after an uneventful trip, arrived in Springfield, Ill., at 5:10 p. m., and Peoria, Ill., at 5:55 p. m.

"I left the Peoria Field at 6:10 p. m. There was a light ground haze, but the sky was practically clear with but scattered cumulus clouds. Darkness was encountered about 25 miles northeast of Peoria, and I took up a compass course, checking on the lights of the towns below until a low fog rolled in under me a few miles northeast of Marseilles and the Illinois River.

"The fog extended from the ground up to 600 feet, and, as I was unable to fly under it, I turned back and attempted to drop a flare and land. The flare did not function and I again headed for Maywood (Chicago's air mail port), hoping to find a break in the fog over the field.

"Examination disclosed that the cause of the flare failure was the short length of the release lever and that the flare might still be used by pulling out the release cable.

"I continued on a compass course of 50 degrees until 7:15 p. m., when I saw a dull glow on the top of the fog, indicating a town below. There were several of these light patches on the fog, visible only when looking away from the moon, and I knew them to be towns bordering Maywood.

Lost in the Fog

"At no time, however, was I able to locate the exact position of the field, although I understand that the searchlights were directed upward in an endeavor to attract my attention.

"Several times I descended to the top of the fog, which was 800 to 900 feet high, according to my altimeter. The sky above was clear with the exception of scattered clouds, and the moon and stars were shining brightly. After circling around for 35 minutes I headed west to be sure of clearing Lake Michigan, and in an attempt to pick up one of the lights on the Transcontinental.

"After flying west for 15 minutes and seeing no break I turned southwest, hoping to strike the edge of the fog south of the Illinois River. My engine stopped at 8:20 p. m., and I cut in the reserve.

(Copyright, 1928, by Charles A. Lindbergh.)

(In The Sunday Sun-Telegraph tomorrow, Col. Lindbergh's account of his leaps for life from a mail plane will be continued.)

HEADS FENCING TEAM

RUTH SUTHERLAND

Ruth Sutherland, daughter of Mrs. J. C. Sutherland, of Washington, Pa., is one of the most skilled fencers in the state, having been chosen captain of the girls' fencing squad at Drexel Institute. Her father, J. Chester Sutherland, was a prominent Washington county politician during his life. Her mother is now superintendent of the Washington County Children's Home.

CHATTANOOGA TOWN HALL

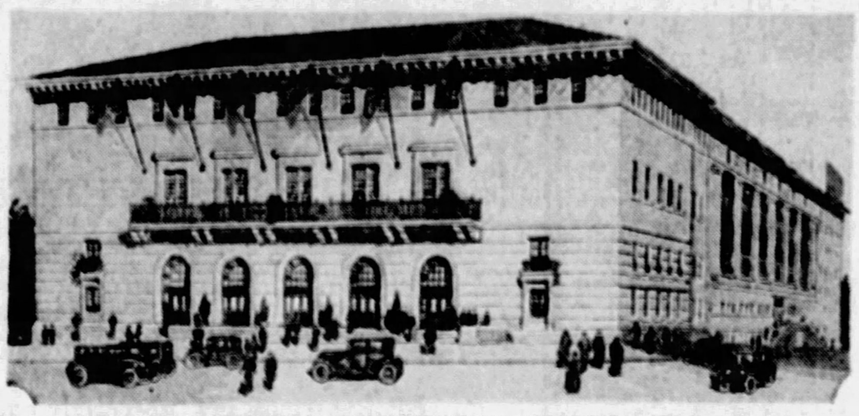

PITTSBURGH SEEKS SIMILAR BUILDNG HERE

At the "Town Hall Dinner" to be given in the William Penn Hotel on Monday, February 6, the Commissioners of Allegheny county will be urged to provide for a public bond issue for funds to erect a building similar to the town hall at Chattanooga, Tenn., in Pittsburgh. The one in Chattanooga was completed in 1924 with money raised through a public bond issue. There is not only an auditorium seating 5,500, but various committee rooms and a theater. The Chicago Grand Opera Company and other large entertainment enterprises have appeared there.

VARE PINS HOPES ON REVOTE

By International News Service.

WASHINGTON, Jan. 28.—Senator-Elect William S. Vare, (Rep.), of Pennsylvania, whose senatorial seat is under double jeopardy, will waive all rights to a recount of ballots cast in his 1926 election, it was learned today.

Vare will file a recount waiver with the Senate elections sub-committee, it was said, in an effort to get a final decision on the contest filed against him by William B. Wilson, Democrat, and on the question of excluding him, before February 22. Vare must have the two cases disposed of before that date or he cannot enter the April primaries as a candidate for re-election to the Senate in next November's election.

The Vare strategy, his friends said, will be to hurry the Wilson contest to a decision without presenting any prolonged defense. His associates declared the investigating committee would be unable to find enough errors, deliberate or accidental, to justify throwing out more than a few thousand votes and that Vare's 190,000 majority would insure his election over Wilson.

Unafraid of the outcome of the Wilson contest and resigned to being excluded ultimately by the Senate because of excessive expenditures in his 1926 primary, Vare was described as impatiently awaiting final action on both cases. Once excluded, he will seek vindication before the people of his state, but under Pennsylvania law, the vacancy must exist before February 22, or he cannot be a candidate this year.

The investigating subcommittee will meet Monday to plan a program of action. It already has been instructed to recount the ballots cast in Allegheny, Philadelphia, Lackawanna, Luzerne, Delaware and Schuylkill counties, where Wilson challenged the results. This tabulation probably can be concluded in a couple of weeks if Vare asks no further recounts, thus giving the Senate a chance to act on the question before February 22.

OFFERS DRINK, KILLS SELF

LOS ANGELES, Jan. 28.—(AP.)—A scribbled invitation to "have a drink" found on a note for which a half emptied liquor bottle served as a paper weight, was the only message left when Wallace McCutcheon, former British army officer, artist, actor and once husband of Pearl White, the film star, took his life in his hotel room.

The note was found by the police in the same room where McCutcheon's body was discovered yesterday, sprawled across a bed. A pistol lay at his side and there was a bullet hole in his right temple. The police said it was clearly a case of suicide.

HOLD BANKER PRISONER TILL TIME LOCK OPENS

CHICAGO, Jan. 28.—After spending the night, with the owner of Fekete & Son's bank as their prisoner, waiting for the time clock to release the bank vault's combination, six armed and masked bandits rifled 73 safety deposit boxes and escaped with loot estimated at $28,000.

SECOND NEWS SECTION THE SUN-TELEGRAPH SPORTS FEATURES

SATURDAY, JANUARY 28, 1928

WILKINSBURG GUILD TO AID MINERS

Photo by Sun-Tele Staff Photographer.

PRESENT FARCE COMEDY FOR BENEFIT OF STRIKERS' FAMILIES

Members of the Dramatic Guild, Wilkinsburg, will produce the famous old farce, "Are You a Mason?" in Homestead Library auditorium February 11 under the auspices of the Masonic Fraternity Club for the benefit of destitute families of Pittsburgh district coal miners. Norman G. Porter is director. In the cast are Mrs. Irene Lohr, Jane Porter, Evelyn Schoeller, M. Agnes Myers, Betty T. Lohr and Ellen Black.

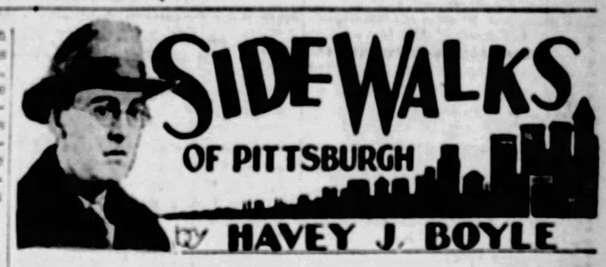

IT WAS inevitable that a chapter on black derbies would bring to the office Johnny Black, a reporter when he is not acting as publicity man for a theater or an automobile race. The rage of the black derby in a manner vindicates the judgment of Mr. Black. Many, many years ago when to put on a black derby prompted the question: "Are you getting many laughs with that hat?" Johnny Black wore an iron shimmer. Besides being about the only one downtown, Johnny's was also the smallest in the whole country.

* * *

JOHNNY was in a store getting measured for his winter line of black derbies, he says, when another customer walked up to a salesman. "I want to buy a black derby," said the customer.

"What size?" asked the salesman. "I don't care." "You don't care what size?" repeated the salesman incredulously. "No," said the customer, "I want it for my cornet."

Not new, but good.

* * *

A NEW menace confronts the college boys who sport those big raccoon coats. A collegian, wearing one the other day, had to run for his life when a big airedale, under a false impression, wanted to fight.

* * *

A SPY reports that an employe of the Oliver Iron and Steel Company, South Tenth street, has worked for the firm for some 40 years and every week his name on the payroll is misspelled. If the name is Smith this is a page one story.

* * *

THE old third degree method, once pogular in all police circles, is losing favor here and elsewhere. Methods less painful in a physical sense, at least, are employed now to cause the accused to break down and confess.

The old way of allowing the police in charge of the inquisition to take stiff pokes at the jaw of the accused is being supplanted by subtle customs. Often, the accused, especially in a homicide case, is taken to the scene of the crime and there he is forced to watch the police uncover the evidence or to watch while a hypothetical re-enactment of the crime is gone through with. Quite often the accused hides his eyes and shouts: "Nough, I confess," to be relieved of the awful situation.

In the event that the suspect is a dope addict he is left severely alone until he begins craving a "shot." He may then be tempted wit' a supply to loosen his tongue.

* * *

CHINESE restaurants have lost that air of mystery, which, besides the food, first brought them into prominence in this country. Now they are as Americanized as the dining room of the William Penn. It was not always so. There was a time when innocent John Chinaman, setting up to do cooking and serving, was considered just a little circumspectly by the customers. In fact, some years ago it was almost an adventure to go into a Chinese restaurant.

Now, the patrons dance to American tunes by a typical American orchestra, and, but for the complexion of the waiters, the customer would never know he was in anything but an American restaurant.

Our idea of a Chinese restaurant would be a Chinese orchestra, waiters who could not speak a syllable of English (let the guests point on the menu to what they want) and just a little more of pigtails, shirts not tucked in at the belt, sandals, and waiters who mince, with hands up opposite sleeves.

Now and then, too, we should like to have a feminine voice shriek something that would make the blood run cold, the hair tingle on end, and, if it isn't asking too much, a flashing dagger or two.

BOBO BAXTER—Dangerous, But Safer Than Something Else — By Rube Goldberg

I'VE SIGNED UP TO FLY TO CANADA IN THAT HATRACK WITH BOBO BAXTER BECAUSE I'VE GOT TO GET ACROSS THE BORDER WITH THE VAN NESS PEARLS - BUT, AFTER INSPECTING THAT THING MORE CLOSELY, IT LOOKS LIKE DE-LIBERATE SUICIDE
THEY TELL ME THERE'S $1000 REWARD OUT FOR THE RECOVERY OF THE VAN NESS PEARLS
THEY'RE WATCHING EVERY TRAIN AN' BOAT OUTA THE COUNTRY
WHEN WE GET THE GUY WHO PULLED OFF THAT PEARL JOB IN THE VAN NESS HOME WE'LL PUT HIM THROUGH A THIRD DEGREE THAT'LL BE NOBODY'S BUSINESS
CAPTAIN, I JUST PUT SIXTY MORE MEN ON THE VAN NESS CASE
BOYS, I'M MORE ENTHUSIASTIC THAN EVER ABOUT THE FLIGHT TO CANADA
SPOKEN LIKE A TRUE PASSENGER, BLAKE

The Source of Manna

SCIENTISTS who recently visited the Sinai peninsula report the biblical manna to be a secretion from the bodies of certain insects which forms clear, syruplike drops, and which at certain seasons is collected by Bedouins today.

Fiction Page

Cost of English Banknotes

AN English banknote costs about a penny to produce, and lasts only ten weeks. The ink with which the notes are printed is made from a preparation of which charcoal from German vines is an important ingredient.

MONEY LOVE by BEATRICE BURTON

(Copyright 1 Central Press Association.)

Continued from Yesterday.

Drummond Sends Lily Roses; Sadye Finds His Card

WHAT HAS GONE BEFORE

LILLY LEXINGTON, spoiled daughter of the CYRUS LEXINGTONS, is engaged to marry STALEY DRUMMOND, a rich bachelor much older than herself. She is fond of him, but realizes she does not really love him the day after she accepts him, when she becomes instantly and violently infatuated with a taxicab driver whom she sees down town when she goes to meet her chum, SUE CAIN. Forgetting all about Sue, she jumps into his cab and he drives her home. She learns that his name is PAT FRANCE and that he owns his own cab in a company headed by his friend, ROY JETTERSON. She marries Pat. Lily tried, and their domestic ship sailed smoother for a few months. One day Lily met SUE CAIN, an old friend, on the street. Sue invited her to a card party. Lily, without funds, went to a store and tried to charge some clothes to her father. She was informed her mother had left word that "Mrs. Patrick France could not charge things to Mr. Lexington." Staley Drummond pays her bills. Lily starts to neglect her home.

NOW GO ON WITH THE STORY.

AFTER Pat was gone in the morning she would climb back into bed and lie there, with her pretty arms crossed under her head, staring up at the ceiling and wishing that she did not have to get up to do the ironing or whatever was to be done. . . . Wishing that she had a maid to fill her bathtub for her and lay out some fresh, lovely clothes, instead of the old blue bungalow apron that hung over the back of a chair, waiting for her to slip into it and get to work. . . .

She did not write or telephone to Staley to let him know what she was going to do about himself and her. . . . She did not know what she was going to do about anything. She had no plans, nothing but a great dissatisfaction with her life as it was here in the flat.

On the Saturday of that week a florist's boy brought a big bunch of flowers for her from Staley. His card came with it—as if he did not care who saw it and knew that he was sending flowers to her.

Five minutes after the roses came Sadye Jetterson arrived to ask Lily if she and Pat would come to Sunday night supper.

"Where did you get these?" she asked, poking her nose into the mass of dewy pink bloom. "Have you a secret admirer—or what?"

Lily laughed. "What a thing to say, Sadye!" she said. "You've been seeing too many movies lately, and have your head chockful of plots, haven't you?"

Sadye did not answer. She had caught sight of Staley's card lying on the table beside the roses. "Hmmm," said Sadye, "Ho-hum!" Her little eyes snapped.

Before Lily could stop her she had the card in her fingers.

CHAPTER XXXIX.

"'MR. STALEY STANWOOD DRUMMOND,'" said Sadye, reading from the card in high triumph. "What an aristocratic name, Lil!"

Lily gritted her teeth. . . . It made her perfectly furious to have Sadye see what was written on the card. And it always set her nerves on edge to hear Sadye call her "Lil." Coming from Sadye's lips, "Lil" sounded so common somehow or other. To Lily, at least.

"Lil, that's the man you were going to marry when you took up with Pat, isn't it?"

Lily nodded grimly. She could have slapped Sadye's face and turned her out of the flat at that moment with great pleasure.

"Hmm," Sadye mused. "Well, he doesn't seem to get over his yen for you, does he?" Her sharp little eyes took in the great bunch of pale pink roses once more. She seemed to be figuring how much they must have cost, in her own mind.

"If I were you, Lil, I certainly would send those roses right straight back to him," she said, nodding her head wisely. "I certainly would—I know Pat France, and I don't believe he'd want his wife to be getting presents from another man, even if it was just a bunch of flowers."

Lily thought guiltily of the bath room shelf, with all the beauty aids that Staley had sent her when she told him she had none. . . . What would Pat say if he knew that the very powder on her straight little nose was the gift of another man—and of Staley Drummond, in particular?

"You know, a married woman can't be too careful," Sadye was saying now. "It takes so little to make people talk—"

"Oh, Sadye, keep quiet!" Lily was exasperated with her. "For heaven's sake, who's going to know whether Staley Drummond sends me flowers or not, unless I tell it—or unless you do!"

Sadye shook her head. "Not me! I'd never tell it—I'm no trouble maker," she said, turning the flashing rings around and around on her fingers. Sadye had lots of jewelry.

"Anything I've got to say I'll say right to your face," she went on, and then she said it:

"I don't know whether you make a business of seeing this man or not"—she waved Staley's card in the air—"but if you do, you're a very foolish girl. Pat worships the ground you walk on, and if he ever had any cause to doubt you it would kill him, I think."

Lily deliberately took the card out of her fingers, tore it up, and threw the pieces down behind the gas logs in the grate.

"I can't keep a man from sending me flowers," she said, and then as she turned around from the mantel-piece a startling thought came to her. . . . Sadye knew more about herself and Staley Drummond than she was letting on! Something in Sadye's face told her so.

"Sadye," she said quickly, "has Florence France said anything to you about me lately?"

Sadye's pink face became more deeply pink, and she began to blink those sharp little eyes of hers.

"Well—"

"Well, what?" asked Lily.

Sadye looked embarrassed. "Well, I've been hearing things," she admitted, and while she was speaking Lily remembered that Elizabeth Ertz had seen her getting out of Staley's car that first night on Boyle street, in front of the restaurant. . . . and, of course, she had told Sadye!

It came to Lily that she would have to make a clean breast of the whole story—or at least what would seem like the whole story to Sadye.

"Sadye, I'm going to tell you something," she began. "I have seen Staley Drummond since I married Pat—but not until very lately. It never would have turned out this way except that I had to have some new clothes and I charged them to my father—and then when my family refused to let me charge them, there was no one for me to go to but Staley, so I did, and that was the end of it."

Sadye gave her a narrow look. "Was that the end of it?" she asked, getting up and pulling on a pair of too-tight kid gloves. "Are you sure?"

Lily flushed—not a bright scarlet flush like Sadye's, but a soft, wild-rose pink, that died away along her cheek, leaving her dead white.

"I said that was the end of it!" she snapped, and got up from her chair to let Sadye know that, so far as she was concerned, this was the end of the visit, too.

"You and Pat will surely come for supper tomorrow night, then?" asked Sadye, taking the hint and getting up. "I'm going to have a nice little crowd in for Welsh rarebit and near-beer, and then we're going to play a lot of wonderful new phonograph records we have—not jazz, you know, but classical stuff. And then I wouldn't be surprised if Pat and Roy got out their saxophones." She laughed.

"Saxophones!" Lily was astounded. "You don't mean to say that Pat France plays a saxophone! Why, he's never mentioned 'saxophone' to me."

Sadye nodded. "Yes, they practice in the garage mostly," she said, and Lily smiled tenderly to herself. It made Pat seem very absurd and boyish and lovable to her—the thought that he had a saxophone, played it and loved it, but was ashamed of it.

"But sometimes they play at our house," Sadye added. "When Elizabeth Ertz is there to help them out on the piano."

Instantly Lily froze. . . . Elizabeth Ertz. The very sound of her name was hateful to her! She could just picture her, sitting at the piano in Sadye's house, mooning over the keys and making baby eyes at Pat as they played together!

"Is Elizabeth Ertz going to be at your house tomorrow night, Sadye?" she asked with surface sweetness, and Sadye said she was.

"Then I won't be—and neither will Pat!" Lily said firmly to herself, as she watched Sadye waddle down the front walk and climb into her car a moment later.

All her love for Pat—all her jealousy—came surging up into her heart as she stood there behind the net curtains of her little living room and thought of The Ertz and Pat and the hours they had spent together learning music—sentimental, mushy music all about "June" and "moon" and "spoon" no doubt, too!

"And then Sadye Jetterson has the cheek to ask her to a party with me and Pat!" she said to herself. "And the brass to tell me I ought not to see Staley when she brings The Ertz and Pat together every time she can!"

She just wished she had thought of that while Sadye was in the house and "bawled" her out for it good and proper! She certainly did!

* * *

That night when Pat came home at 10 o'clock, tired and shabby and none too clean after a day in the shop and garage, she was very loving and sweet to him. She kissed him and clung to him, patting him with her hands.

"Darling," she said, "I never know how much I love you until I'm jealous of you."

"Jealous?" asked Pat, too tired to talk about jealousy or love or anything else. He sank into a chair and began to unlace his shoes, yawning as he did it.

"Have you anything to eat in the house?" he asked wearily. "I didn't stop for supper tonight. . . . Just anything will do."

Hurt, Lily went out into the kitchen and made him a sandwich out of rye bread and cold bacon left over from breakfast. It was not a very good sandwich, but Pat ate it hungrily.

"Well, I think I'll turn in," he said when he had finished it and wiped his hands on his handkerchief. Lily had forgotten to bring him a napkin.

He picked up his shoes and rose from his chair.

"Don't you want to know why I'm jealous?" Lily asked him, coquettishly.

He only grinned at her for answer, and took a little roll of bills from his pocket—his week's salary.

He counted out three $5 bills, and handed them to her. "Here's your expense money," he said. "Make it go as far as you can, will you? Another couple of months and this piston ring is going to be selling. I'm pretty sure. But in the meantime we'll have to go on living like a couple of Chinese coolies, honey."

Fifteen dollars. . . . Lily looked at the three bills when he was gone. Then her eyes lifted to the great bunch of roses on the table. . . . They represented much more than $15, she was sure.

What was $15? Why, it was hardly the price of a really good hat!

"And I'm expected to supply 21 meals every week with it—and do a lot of other things besides!" she thought bitterly. "It wouldn't be so bad, but I hardly see my husband. He comes home and goes to bed at night, and that's all I do see of him, practically."

(To Be Continued Monday.)

(Advertisement.)

MAKE MORE MONEY

Healthy, vigorous men and life's best prizes. Buoyant step, bright eyes, clear complexion and exuberant vitality denote a system free from impurities. Constipation poisons the whole system, slows the step, saps energy, destroys confidence and cuts down the earning power.

Rid your sytem of constipation and its poisons. Dr. Edwards' Olive Tablets remove them gently, tone up the system, clear the eyes and complexion and bring back normal vigor. A compound of vegetable ingredients, prescribed to patients for 20 years in place of calomel. They act easily and quickly on bowels and liver.

Take Dr. Edwards' Olive Tablets and keep fit for the daily grind. Thousands of happy men and women use them regularly as an aid to success in their everyday tasks. Know them.

(Advertisement.)

ECZEMA

CAN BE CURED

Free Proof To You

J. C. HUTZELL DRUGGIST

All I want is your name and address so I can send you a free trial treatment. I want you just to try this treatment—that's all—just try it. That's my only argument.

I've been in the Retail Drug Business for 20 years. I served four years as a member of the Indiana State Board of Pharmacy and five years as President of the Retail Druggists' Association. Nearly everyone in Fort Wayne knows me and knows about my successful treatment. Over Forty Thousand Men, Women and Children outside of Fort Wayne, have, according to their own statements, been cured by this treatment since I first made this offer public.

If you have Eczema, Itch, Salt Rheum, Tetter—never mind how bad—my treatment has cured the worst cases I ever saw—give me a chance to prove my claim.

Send me your name and address on the coupon below and get the trial treatment I want to send you FREE. The wonders accomplished in your own case will be proof.

CUT AND MAIL TODAY

J. C. HUTZELL, Druggist, No. 5524 West Main St., Fort Wayne, Ind.

Please send without cost or obligation to me your Free Proof Treatment

Name ..... Age .....

Post Office ..... State .....

Street and No. .....

Merely Margy, An Awfully Sweet Girl

Story by Lloyd Mayer — By John Held, Jr.

MARGY, I'VE BEEN MAKING ALL THE ARRANGMENTS FOR THE WEDDING!
NOISY WILL BE BEST MAN, AND PHWHEN WILL BE THE CHIEF USHER. THE BOYS FROM THE FRAT WILL PLAY THE WEDDING MARCH ON THEIR SAXOPHONES!
BUT WHO IS THE LUCKY GIRL?
WHAT?

"My dear, I'm WHIPPED down to a NUB at this point—I ACtually AM, because WHAT do you sPOSE? ARab deSCENded upon me this afternoon with a deleGAtion composed of NOIsy and that odd PHWHEN person from BROOKlyn, my dear, whereupon he anNOUNCED in loud tones that he'd comPLEted all arRANGEments for the WEDding! ACtually, my dear, I give you my SOLemn WORD I NEARly had hysTERics because he said that NOIsy was going to be best MAN, and PHWHEN was going to be head USHer—can you BEAR it, my dear? Well, ANYways, you should have seen NOIsy, my dear, because he looked THORoughly luGUBrious and PRACticably ready to ROLL over and BUTter himself with disMAY, no less, because he's REALly had the IDEA all aLONG that I'm PERfectly SErious about MARrying ARab comPANionately or something, and for WEEKS he's been going round with the exPRESsion of an exPIring FISH on his COUNtenance because he's been all hot and BOTHered about the situAtion, no less. But I ACtually thought I'd have hysTERics, my dear, when ARab said that the WEDding march would be played by the FRAT SAXophone band! I mean have you EVer in your LIFE heard of ANYthing more unCOUTH? Well, ANYways, my dear, when he got all THROUGH explaining the PLANS for the CERemony I sort of CASually asked him who was to be the BRIDE—can you BEAR it, my dear?"

Love's Embers

Absorbing Sequel to "Revelations of a Wife"

By ADELE GARRISON

Dicky Swallows Philip Veritzen But Insists on Having Eleanor Lincoln to Dinner

I GASPED—I could not help it—at Dicky's cool suggestion over the telephone that I invite Eleanor Lincoln to the welcome home dinner I was planning for Lillian and Marion when they should arrive at the farmhouse the coming Saturday. Before I realized what I was doing I voiced my astonishment in a quick objection.

"Oh, Dicky, do you think that will do?" I asked anxiously. "This is almost a family affair, always, you know, and neither Lillian nor Marion ever has seen Miss Lincoln while you and I only have met her once."

Dicky ignored all of my protest except one word.

"Of course, then you mean to exclude Mr. Philip Veritzen from this family affair," he said with heavy sarcasm.

I would have given much to recall the objection I had voiced, but in the face of his answer I could do no less than to throw up a barrage.

"I fancy he will exclude himself," I said airily. "Of course, as he is one of Lillian's oldest friends and is driving her down, I cannot very well get out of inviting him. But as I shall tell him that his son, Noel, is also to be one of the dinner guests, I have not much fear of his staying. And I can assure you that Mr. Noel Veritzen if not one of the family, is most anxious to be counted in that relationship."

Dicky's choler is never proof against his sense of the ridiculous. I heard a distinct chuckle over the telephone.

"My word!" he ejaculated. "That will be a cropper for the old skate! Serve him right, too, the obstinate old devil."

I wondered if he received any satisfaction from applying the epithet "old" to Philip Veritzen, and decided that there was real relish in his voice as he voiced his disapproval of my employer. Then he returned to the request he had made.

"You know old Lil wouldn't care if you invited a dozen Lincolns or Washingtons either to the dinner," he said.

"I'm not so sure about that," I retorted, "and do you realize that we will have to have three Lincolns at the dinner? I cannot invite the girl without extending an invitation to her uncle and aunt. We never have seen Mrs. Lincoln, and you know as well as I do what sort of figure Eleanor Lincoln's uncle would cut as a dinner guest."

I could not believe my ears. Instead of the angry rejoinder which I expected, Dicky laughed aloud.

"Let me tell you something, old dear," he said, and something in his tone brought back the memory of the night when he had returned from the interview with the red-bearded man and his companion, and had been so filled with suppressed merriment, apparently at some joke of his which he did not intend to share. "You can extend all the invitations you please to Miss Lincoln's uncle and aunt"—I wondered if I imagined his hesitation before the last three words—"and be very sure of that peasant old sneerer known as eating your cake and having it, too. They will not come to your dinner, depend upon it, but I am sure Miss Lincoln will if you make your invitation sufficiently cordial, and do not try to sling any of your usual Lady Vere de Vere—stand-offish stuff. But remember, I especially want her here. And I'll promise to keep her so fully occupied that you won't have to worry about entertaining her at all and can devote all your time to dear old Phil."

(Copyright, 1928, Newspaper Feature Service, Inc.)

The Sun-Telegraph Fifteen Cent Pattern

A SIMPLE FROCK FOR A TINY TOT.

Dimity, batiste or nainsook, crepe de chine or georgette could be used for this dainty model.

The pattern is cut in four sizes: 6 months, 1, 2 and 3 years. A 2-year size will require 1¾ yards of 27-inch material.

COUPON.

This pattern will be sent on receipt of 15 cents (silver or 2c and 1c stamps). Make number, name, address, etc., plain. Send to Pattern Department, The Pittsburgh Sun-Telegraph, Pittsburgh, Pa.

No. 6041. Size .....

Name .....

Street and No. .....

City ..... State .....

Guaranteed Remedy

This pile remedy comes in a tube with Pile Pipe attachment, making it convenient and easy to apply. Your druggist will refund money if PAZO OINTMENT fails to cure any case of piles (itching, blind, bleeding or protruding). Just ask for a 75c tube of PAZO OINTMENT

Housewives Can Buy, But Can They Sell?

If the man of the house were left with the buying of household goods and foods, would the home be run economically?

Mother would say "absolutely no." And father would agree good-naturedly.

The fact is, housewives do know how to buy economically.

But can they sell with equal profit to themselves? How many housewives are wasting space on *"White Elephants" that clutter up the attic, the cellar, the storage closets?

And yet, these same economical housewives know that these articles would be very useful to some "invisible" neighbor.

Maybe these housewives do not know how to market their "White Elephants," do not know how to reach the "invisible audience." Then here's how:

Visit the Sun-Tele Want Ad Corner

FIFTH and MARKET

or Call Grant 5400

*A "White Elephant" may be a room unrented, a radio, an auto, a bird, or any discarded article that has some value to someone.

ROOT, CUBS' MOUND ACE, A "HOLDOUT"

BERLENBACH SEEKS MARRIAGE ANNULMENT

LOCAL ENDURANCE RUNNER -:- IN TRAINING FOR PYLE'S -:- CROSS-COUNTRY RACE

SUN-TELEGRAPH SPORTS

BEST [illegible] URGH JANUARY 28, 1928 ELEVEN

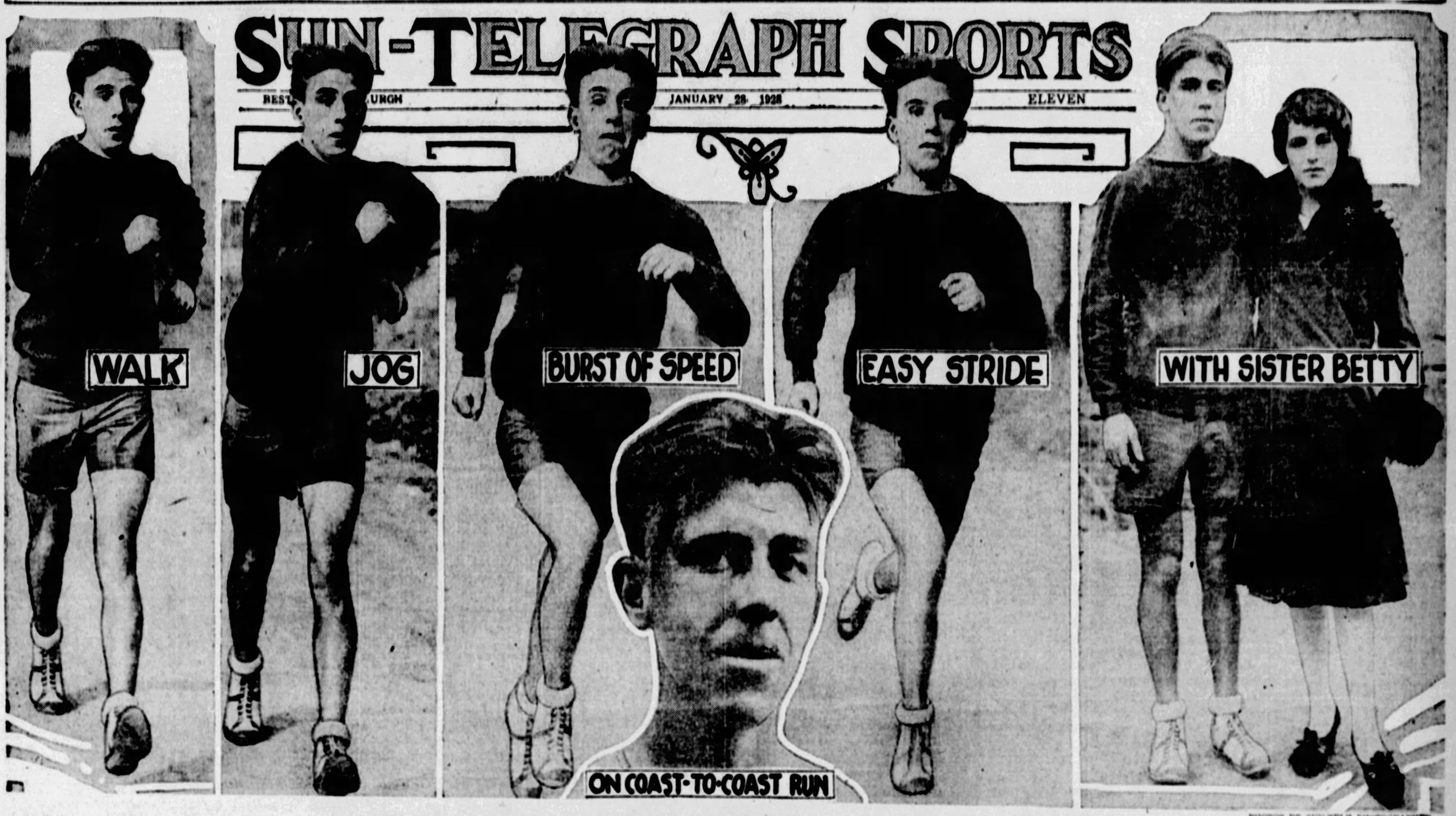

PHOTOS BY SUN-TELE PHOTOGRAPHER.

HE'S DONE IT BEFORE AND SAYS HE CAN DO IT AGAIN AND BEAT BIG FIELD FOR $25,000 PRIZE

William H. Busch, of Millvale and formerly of Boston, recently arrived home to remain with his folks, Mr. and Mrs. Oscar Busch and seven brothers and sisters, at 307 Evergreen avenue, for a short time before departing for Los Angeles to start in C. C. Pyle's cross-country grind, which starts March 4. While here he is training in Millvale for the event which has drawn a huge entry, including many famous runners of wide reputation, among them the veteran Willie Kohelmainen. Busch is confident he has an edge on the remainder of the field because of the fact that he negotiated the distance last year, familiarizing himself with the conditions and setting a new record of 65 days for walking and running from Los Angeles to New York, the previous mark for the trek having been Edward Payson Weston's walking time of 77 days, 8 hours. Busch is running an average of 15 to 20 miles daily to keep in trim. He will leave about the middle of next week for the coast. Pictures above show him in various strides, furnishing almost a movie of his running action. His sister, Betty, shown with him at the right, is keenly enthusiastic about his prospects. Inset is a picture of Busch taken on his arrival in Pittsburgh last October on his way from the coast to New York. Note the tired, strained look on his face as compared with his appearance in the other pictures. First prize in the Pyle Marathon is $25,000 and young Busch says if he doesn't win it the man who does will have to beat him.

SPEAKING OF SPORTS

by HARRY KECK
SPORTS EDITOR

IT'S a tough thing to be the brother or sister or son or husband of some celebrity and try to follow in the footsteps of the kin and attain equal or greater fame. Somebody always is coming along and making comparisons and they generally are not favorable to a struggling youngster trying to scale the heights.

There was Tom Gibbons, for instance. For years he was known as "that kid brother" of Mike Gibbons, and it wasn't until long after Mike had retired from active participation in the ring that Tommy was able to stand on his own feet and gain the recognition that his ability merited. Many thought he was getting by on the reputation of Mike.

YOUNG JAKE SCHAEFER for years was just the son of Old Jake, and he had to develop into the Nemesis of Willie Hoppe before the mob was willing to acclaim him as a billiard champion in his own right.

Young Bob Fitzsimmons might

DICK GLENDON, SR.

have been a much better fighter than he turned out to be if the critics and fans hadn't always been comparing him with his dad, old Freckled Bob, who held three world titles during his time.

And so it goes all along the line until we come down to the case of Glendons in rowing.

THERE are Richard J. Glendon head coach of the Columbia

Continued on Page Twelve.

MRS. ZIVIC SHELTERS BRIDE

By Universal Service.

NEW YORK, Jan. 27.—Paul Berlenbach, former light heavyweight champion of the ring, has walked out on his Irish bride.

When he kissed her goodbye Thursday morning he said he would return for dinner at their new home in Pelham Manor.

Later that same day she was having tea at the home of a neighbor and friend, Mrs. Jack Zivic, when in walked a man who served her with a notice that Paul had started action to have their marriage annulled.

She went home almost at once, only to find the doors locked and barred against her. Trembling with emotion and cold, possessing but three dollars and few friends in the East, she went back to Mrs. Zivic, who offered her shelter.

Mrs. Berlenbach, who is only 21, was Ann O'Reilly, daughter of a retired real estate operator living in Los Angeles. They were married there last April.

"His parents have stolen Paul's affections," she said last night. "That is the only reason I can

(Continued on Page Twelve.)

Panther Delegates To Receive Grid Title Trophy

The University of Pittsburgh has designated six official representatives to go to Philadelphia next Saturday evening for the annual Veteran Athletes' Association of Philadelphia banquet at the Penn Athletic Club, at which the Joseph H. Jolley trophy, emblematic of the eastern intercollegiate football championship will be awarded the Pitt eleven.

Those named to accept the trophy for Pitt are Dr. John G. Bowman, chancellor of the University; Dr. John Bain Sutherland, head football coach; Frank Williams, assistant director of athletics; Capt. Gibby Welch, Captain-elect Alex Fox and William McKee, student manager.

Last year the United States Naval Academy team was awarded the trophy. Judge Eugene C. Bonniwell is president of the association.

Dukes Trounce St. Francis, 44 to 17; U. P.'s, Bisons Clash Tonight

By JESS CARVER.

EVERYONE connected with the team except Brew Jackson and Chick Davies aided in the 44-17 licking that the Dukes handed old St. Francis last night up on the Bluff. The game was more or less of warm-up encounter for the Dukes, who are prepping seriously for the Conference battle next Tuesday with Westminster.

St. Francis, coached by Wild Bill Donahoe, former Carnegie Tech ace, wasn't in it for a minute, as the Dukes settled down to work early and passed and shot rings about Mister Donahoe's willing but helpless hands. By the end of the first six minutes of play, the Dukes were out in front by 11-4, and then increased this lead somewhat before the half ended, so that when they trotted to the dressing room for the inevitable lecture, delivered by Coach Davies, they had 14 points advantage over the Saints.

Ganzy Benedict's fine work at the foul line and Brud Stephnes' sucker shot baskets gave the Dukes their points. Stephens caged four goals and Benedict dropped in 5 out of 7 fouls. Shields, Saint captain, and Roetzel, guard, garnered the two field goals permitted his team, and they and Smith flipped in five foul points to make the St. Francis 9 points for the first 20 minutes of play.

The second half was just as soft for the locals. After the score had

(Continued on Page Twelve.)

FIGHT RESULTS

At New York—Lope Tenorio and Bruce Flowers drew, 10 rounds; Joey Sangor defeated Sammy Dorfman, 10 rounds; Archie Bell defeated Vic Burrone, 10 rounds; Armando Scheckels won on a foul over Mickey Chapin, 6 rounds.

At Erie—Johnny Ryan defeated Midget Mike Moran, 6 rounds; Johnny Carey defeated Nick Susnell, 6 rounds; Jack Harry defeated Mickey Solomon, 6 rounds; Larry Brignolia won a technical knockout over Freddy Boyistein, 2

(Continued on Page Twelve.)

BILLIARDS

THREE-CUSHION LEAGUE

RESULTS LAST NIGHT.

Currie	45—Fifield.....	24
Carter	45—Jones.....	31

STANDING OF THE PLAYERS

	Won.	Lost.	Pct.
Greenwood, Ellis	10	6	.727
Carter, Kolmer	15	7	.682
Currie, Dooling	13	9	.591
Jones, Kenny	12	10	.545
Smith, Dooling	12	10	.545
Reichsmitter, Rudy	8	13	.381
Currie, Ellis	7	15	.318
Wainwright, Rudy	4	17	.190

No games scheduled tonight.

PLAN COLLEGE OLYMPIC AID

NEW YORK, Jan. 28.—(AP.)—Plans to unite the colleges and universities of the country solidly in support of a campaign to help finance the 1928 American Olympic team were disclosed last night by Gustavus T. Kirby shortly before his departure on the liner Aquitania for Europe as official American delegate to the Olympic winter sports in Switzerland.

Kirby announced that a preliminary organization already has been set up to enlist this support. No fixed goal has been set, he said, but it will be the aim of college men to raise $100,000, or one-fourth of the amount required to send the American athletes abroad for the international games.

Since the colleges contributed 85 per cent of the 1924 Olympic athletic talent, Kirby pointed out it seems altogether appropriate for them to contribute as much financially as possible. Some institutions in every section of the country will be canvassed.

MINNESOTA, CHICAGO IN ONLY BIG TEN TILT

CHICAGO, Jan. 28. (INS.)—Except for one game, all will be quiet along the Big Ten Basketball front tonight. The solo contest will be staged at the Midway here, between Minnesota and Chicago. Little is known of the Gophers' strength as they have played only two games to date, winning one and losing one. Chicago has won only one game and lost three. Monday night the Gophers tackle Northwestern at Evanston.

Pirate Icemen Hosts To Hub Six Tonight

By CARL W. SHATTO.

IN THE summer, when hockey's lawmakers go into a huddle and when hot air is quite the thing, the present Boston-Pittsburgh ice series is going to provide ammunition for plenty of verbal fire. The reformers, who will renew their demands for bigger nets and smaller goalies, will shed many a tear as they tell how the Pirates and Bruins battled to three successive scoreless deadlocks in the 1927-28 campaign. They will insist that so many draws hurt the game, and they will ask that something be done about it.

And the reformers are not the only ones anxious to learn what can be done about it. At 8:15 o'clock tonight, on Duquesne Garden ice, the Pirates and the Bostonians, the boys hardest hit by the deadlock epidemic, will take the same matter under advisement, and it is not going to cause any weeping and wailing if they vote that somebody score.

After playing through three and one-half hours of hockey without a tally—as have these stalwarts—things have come to such a pass that even a Boston goal will be welcome.

Even as there is no assurance that tonight's game will bring relief to the scoring draught sufferers, however, so is there no assurance that it will not take on the aspect of a scoring orgy. Both the Bucs and the Bruins have been able to score with regularity and frequency against other clubs, and certainly no love has been lost in their battles against each other.

But score or no score, tonight's setto is likely to attract a crowd of no small proportions. Past Boston-Pittsburgh meetings have been replete with fast, rough action and the series of ties has served to accentuate the spirit of rivalry. Because of a wealth of avoirdupois, the Bruins have been advocates of vigorous body checking, and many and painful are the spills to which foemen have been subject as the Hub representatives use their weight to the best advantage.

Tonight, however, the Bruins are likely to receive even as they give, for the Pirates now are much more hefty since Manager Odie Cleghorn started his comeback campaign last Tuesday. Odie tips the beam at about 200 pounds, is an expert stick handler and one of the most experienced campaigners in the circuit. He has announced that he will play against the Bruins, and it is prob-

Continued on Page Twelve.

PRO HOCKEY LEAGUE

GAMES TONIGHT.

Boston at Pittsburgh.
Ottawa at Canadiens.
Chicago at Toronto.

MONTREAL MAY SIGN TRIS

MONTREAL, Jan. 28.—(AP.)—George Stallings, manager of the Montreal Royals in the International League has discussed with Tris Speaker the possibility of the crack outfielder coming to Montreal and has "found him agreeable," he announced today.

Stallings, once the "Miracle Man" of the Boston Braves, is the first baseball manager to admit that he had entered into direct negotiations with the "Silver Eagle," a star last season with the Washington Senators and former manager of the Cleveland Indians.

Tris was released by Washington when he failed to accept Clark Griffith's offer that he voluntarily reduce the salary of approximately $50,000 paid him last season.

MARY BROWNE, U. S. G. A., WILL MAKE PEACE SOON

NEW YORK, Jan. 28.—(AP.)—There are some expectations that Mary K. Browne will soon make her peace with the United States Golf Association.

The executive committee will meet in March for the consideration of the 1928 activities. Up to the present, Miss Browne has not applied for reinstatement.

The understanding is that she will seek to have lifted the bars placed against her due to her activities as a member of the professional tennis troupe of C. C. Pyle.

Last year, the golf association let it be known that she would be eligible for reinstatement after a period of "good conduct" with reference to her professional enterprises. While Miss Browne took part in several sectional golf championships last year, no notice was taken by the golf association, which is concerned chiefly with the major tournaments.

PITCHER REFUSES TO SIGN

CHICAGO, Jan. 28.—(AP.)—Charley Root, whose fast curves worried many National League batsmen last season, now is worrying his own baseball club, the Chicago Cubs.

Dissatisfied with some proviso in his 1928 contract, Root, ace of the Cubs' pitching staff, has returned the document unsigned. President Veeck refused to discuss the case except to say he was confident the disagreement would be adjusted satisfactorily and that Root would be with the squad when it starts its spring training at Catalina Island next month.

Chicago baseball writers generally are of the opinion that Root wants no recurrence of the heavy mound duty imposed upon him last summer during the Cubs' desperate drive for the pennant and wants that stipulated in the contract.

Root won 26 and lost 15 games last season, but was called to the mound many other times as relief pitcher after but only a day's rest.

BOUTS AT SOUTH HILLS

Seven amateur boxing bouts will feature a smoker of the South Hills Country Club for its members tonight. The best talent in the city will make up the program.

President to Keep Out of Service Game Fuss

WASHINGTON, Jan. 28.—(AP.)—It was stated flatly yesterday at the White House that President Coolidge has taken no part in the dispute between West Point and Annapolis over football regulations.

It was said that the President's interest in the disagreement between the two service institutions was of the most casual nature and his knowledge of the dispute which threatens to prevent their annual football game next fall was confined to what he had seen in the newspapers.

The White House comment was occasioned by a statement in the New York "World" that President Coolidge was ready to see that the game was played.

CHILLY SAUCE

By CHILLY DOYLE

IF THE Giants are successful in landing Tris Speaker, Manager McGraw would be in a position to show National League fans an outfield combination most unique. John J. could flash three southpaw throwers in the pasture in Tris, Frank O'Doul and Eddie Roush. Moreover, McGr[illegible] could line up six southpaw batters among his gardeners, the other three being righthand throwers. They are, Jimmy Welsh, George Harper and Melvin Ott.

THREE left-hand chuckers in the same outfield would be more novel than effective. A southpaw seems to me manacled to a certain extent when he performs in left field. The right garden appears to be the ideal spot. Paul Waner is offered as Exhibit A. To see Paul cut loose a throw to second or third is to witness one of the pretty sights at Forbes Field, or wherever the Buccos may be playing.

FEW left-hand throwers excel in center field. Speaker and Roush being outstanding exceptions. The slab, first base and right field are the three "naturals" for the boys who cut them loose from the port side.

SPEAKING of the unusual trend in baseball, it is noted that the Giants have sold Pitcher Norman Plitt to the Los Angeles club of the Pacific Coast League. Plitt is one of the few athletes of baseball who perform with the aid of eyeglasses. The Pirates have two of these boys in Lee Meadows and Carmen Hill, the Cardinals having the fourth and last spectacled star in George Toporcer.

THE presence of two such stars on the slab staff of one club perhaps is something entirely new to the game. Meadows and Hill are two pitchers who are called on to take their regular turn, not to mention the relief tricks they do. On warm, sultry days they are forced to take time out at intervals to wipe the misty perspiration from their lenses. In the last bitter series with the Cubs in Chicago Hill smashed his "specs" as he do-

Continued on Page Twelve.

SANDY SEIFERT TO BOX BATTLING LEVINSKY HERE

Berlenbach Wants to Quit the Marriage Ring as Well as the Prize Ring

★ SUN-TELEGRAPH ★ SPORTS ★

CUDDY TO BOX MELLOW

CUDDY DeMARCO, local lightweight, has been matched with Johnny Mellow, of Boston, for a 10-round bout in Milwaukee on February 6, his manager, James (Red) Mason, announced last night. DeMarco recently boxed there and has been sought for a return engagement.

COURAGE, THE MOST -:- ESSENTIAL RING ASSET -:- BY TAD

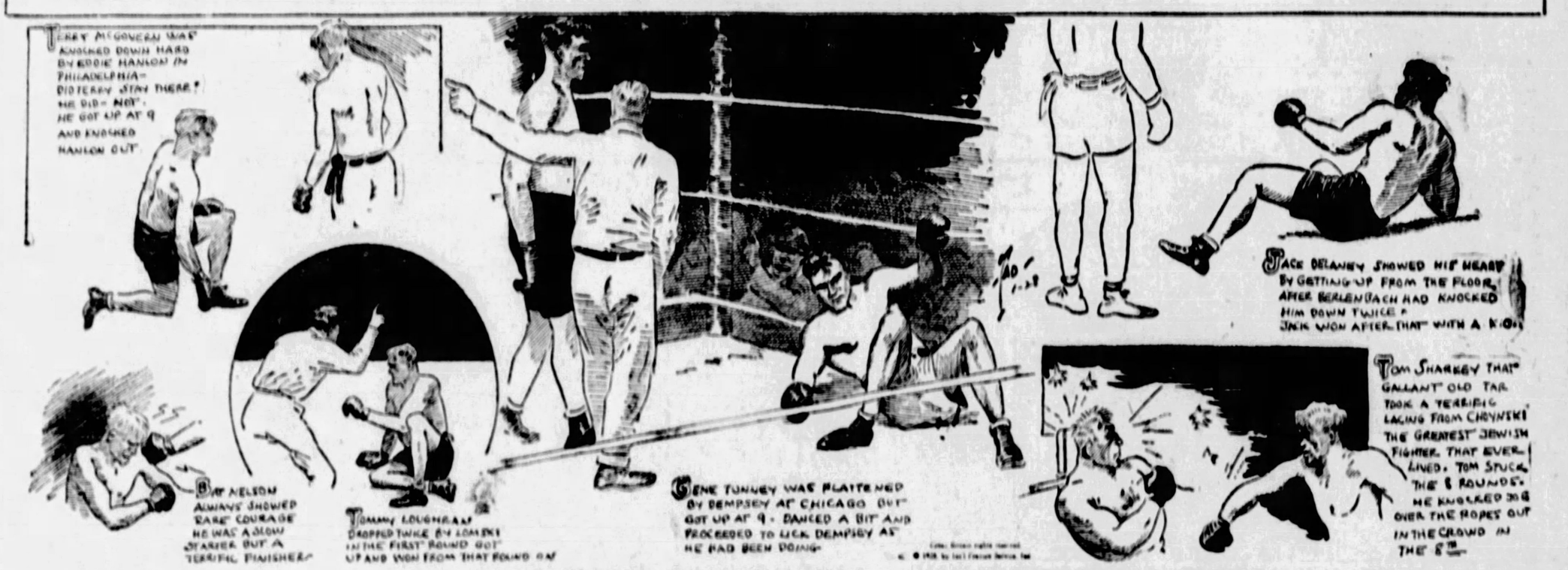
JERRY MCGOVERN WAS KNOCKED DOWN HARD BY EDDIE HANLON IN PHILADELPHIA— DID JERRY STAY THERE? HE DID—NOT. HE GOT UP AT 9 AND KNOCKED HANLON OUT
BAT NELSON ALWAYS SHOWED RARE COURAGE HE WAS A SLOW STARTER BUT A TERRIFIC FINISHER
TOMMY LOUGHRAN DROPPED TWICE BY LOMSKI IN THE FIRST ROUND GOT UP AND WON FROM THAT FOUND ON
GENE TUNNEY WAS FLATTENED BY DEMPSEY AT CHICAGO BUT GOT UP AT 9 - DANCED A BIT AND PROCEEDED TO LICK DEMPSEY AS HE HAD BEEN DOING
JACK DELANEY SHOWED HIS HEART BY GETTING UP FROM THE FLOOR AFTER BERLENBACH HAD KNOCKED HIM DOWN TWICE JACK WON AFTER THAT WITH A K.O.
TOM SHARKEY THAT GALLANT OLD TAR TOOK A TERRIBLE LACING FROM CHEYNSKI THE GREATEST JEWISH FIGHTER THAT EVER LIVED. TOM STUCK THE 8 ROUNDS. HE KNOCKED JOE OVER THE ROPES OUT IN THE CROWD IN THE 8TH

SPEAKING OF SPORTS

by HARRY KECK
SUN-TELEGRAPH SPORTS EDITOR

Continued from Page Eleven.

crews, and his father, Richard A. Glendon.

Glendon, senior, returns to the Naval Academy as head coach this year after an absence of five years. He was succeeded at Navy by his son, who later moved on to Columbia, where his father kept his hand in the game by lending him assistance and advice.

Columbia had a great freshman crew in 1926 and last year its varsity cleaned up at Poughkeepsie.

The Old Man got the credit. The doubting Thomases said that Young Dick never would have accomplished his success without the aid of his dad.

It was the same at Navy, in 1925, when Young Dick turned out a championship crew. The critics said all of his talent had been drilled in the fundamentals by the elder Glendon before the scion of the Glendon family got his hands on them. And, besides, he had the advice of his father to fall back on.

THIS year, Young Dick will be on his own for the first time and will vie with his father at Poughkeepsie.

We shall see what we shall see.

We shall see just how much the kid's dad was or was not responsible for his son's successes.

The dope either will stand up.

DICK GLENDON, JR.

or it will not.

As it is, the young fellow probably will have to wait until his father dies or passes into complete retirement before he gets the full credit that is due him.

It's a tough life—this being the son of a famous dad.

ONE had to know Joe to really understand the college man's devotion to alma mater. Everywhere that Pitt teams went, Joe went with them. To the last he played the drum in the Pitt band—and he was graduated 15 years ago!

During the past season he accompanied the Panther eleven to Des Moines, Ia., for the game with Drake, and only pressure of business prevented him from going to the Coast at his own expense to whoop up things at the Leland Stanford game in the Tournament of Roses.

Joe is survived by his widow and four small children.

THERE is general regret that illness has forced the retirement of Jim Marks as head coach of the Kiski football team.

There is only one Jim Marks. Here is a man who never played football, yet knows more inside angles of the game and is a better teacher of it than a great majority of the graduates of the playing ranks. Directing his prep school elevens he produced a winner year after year. In fact, so good were his teams that they had to go out of their class and play big college freshman teams on the order of Pitt, Penn, Penn State, Cornell and Princeton, to get something like fair opposition, and they won most of these battles.

A student of the game, Marks never has been essentially a theorist. His elevens have played hard, sound football and countless have been the stars he developed for college teams.

Marks is a warm personal friend of most of the "major league" college coaches. Pop Warner and Gil Dobie are two of his especial cronies. They always have ranked high in his esteem for their ability.

Jim, the Sage of Saltsburg, is gone from the active coaching ranks, but his teams live on, and it's not a good bet that he won't be back in harness again the moment his health permits.

BERLENBACH

(Continued from Page 11.)

think of for his acting as he has. They did not like it when he married me. He left them to set up our home and they thought they would lose most of the fortune he had made fighting. They must have convinced him that I married him for his money. They were talking that way to everybody and had people calling me a 'gold digger.'

"Paul did make hundreds of thousands fighting, but I'd love him just the same if he didn't have a cent. I even got him to stop fighting. His parents didn't like that either. They wanted him to keep on and make more money.

"Paul has been growing cold of late. On Wednesday night he was angry about something. I suppose he had already made arrangements with his lawyer to sue me. I never expected anything like this."

Mrs. Berlenbach has retained Max D. Steuer to represent her.

Local Heavy Gets Chance

SANDY SEIFERT, North Side heavyweight, has been matched to box the veteran Battling Levinsky of Philadelphia in the main bout of 10 rounds at the ring show to be staged at Motor Square Garden February 6.

This was learned last night, Manager John Hernon of the Garden announcing that he had signed Seifert to meet the former light-heavyweight champion in the place of Jack Delaney, who is unable to fill the date here next week.

The show a week from Monday will be the first in three weeks at the East End arena, the Auto Show having put the kibosh on the fight game here for that length of time. In matching Seifert and Levinsky, the Garden management has carded a fine match to mark the resumption of ring activities at Motor Square.

Two Steel Mill Workers to Bid For Olympics

GARY, Ind., Jan. 28.—(AP.)—First Joie Ray, and now another Gary steel mill worker hopes to win a berth on America's 1928 Olympic team. He is Richard Sturtridge, former Depauw University track star.

Sturtridge, a figure in the decathlon at three success Penn and Illini relays, has been working in the steel mills since he was graduated from Depauw last spring. On April 1, he plans to go into intensive training under the direction of Coach Steve Farrell, of the University of Michigan. He says he is in excellent condition.

Joie Ray, one of America's greatest milers, who has been working in the same mills since shortly after his retirement from amateur sports two years ago, also is training vigorously for the Olympics team.

KAYOS FEATURE BOUTS AT NORTH SIDE SMOKER

Five amateur bouts and music featured the initial smoker held by the Harry Greb Club, of the North Side in their hall on Federal street, last night. The show came through with the usual knockouts, with Freddie Mastrean stopping Howard Watkins, Negro welterweight, in the second round of their scheduled three-round fight and Bob Smoller, of the North Side winning on a technical knockout over Chuck Caello, in the first stanza. Referee Joe Keally stopped the fight when Caello dropped to the floor for the second time.

Stanley Phillips, hard-hitting North Side welterweight, was to appear on the card against Dixie Delmer, Negro middleweight, but Delmer failed to report.

In the 160-pound class, Jimmy Rooney, of Pitt and a member of the Greb Club, defeated Billy Deasy, Pittsburgh Lyceum, in three rounds.

MULDOON AND FARLEY RETURNED TO BOARD

NEW YORK, Jan. 28.—James A. Farley and William Muldoon have been reappointed to serve as members of the State Athletic Commission by Gov. Alfred E. Smith yesterday. George Brower, the third member of the board, was a hold-over.

The appointment of Farley and Muldoon will extend over a period of two years, beginning January 1 last. Robert Moses, secretary of state, announced the reappointment of the two with the approval of Gov. Smith.

Muldoon has served on the commission since its creation in 1920. Farley was first named in 1924. Under the state government's last reorganization the commission became a division of the Department of State, with the secretary of that department having the appointive power.

BOBBY JONES MAY LEAD WALKER CUP STARS

NEW YORK, Jan. 28.—(AP.)—The New York American today says that Bobby Jones, of Atlanta, is to be elected captain of the American Walker Cup Team, succeeding Bob Gardner of Chicago, who resigned.

Jones, says the American, will be designated for captaincy by his colleagues on the executive committee of the United States Golf Association. The Walker Cup matches are to be played this year in Chicago against British amateurs.

SOCCER NEWS by TOM BIRKS

GAME TODAY.
NATIONAL AMATEUR CUP.
Harmarville at U. S. S. Swissvale.

ONLY one soccer game will be staged in the district today. It should prove a good game, for it will find Bobby Robinson bringing his Harmarville Whippets to Swissvale to meet the Union Switch crowd. Seeing that the teams come from rival leagues it is hard to get a line on the outcome of the game. However both outfits are out of the league race and all other competitions so they might as well make a grandstand play at keeping in the amateur with a chance of meeting Heidelberg.

Swissvale started out at the beginning of the season with a chance to cop one of the major tournaments, the team has not been very fortunate and this is the last remaining event for the Switch boys to make a showing. Followers of the District League club feel that it can take the measure of the upriver club despite the presence of Murray, who is fast becoming one of the best backs in the district. The game will start at 2 p. m. sharp and will be played at the Church street grounds.

Secretary Frank Hulet of the West Penn Valley Referees' Association informs us that an important meeting of the association will be held at the usual place this evening at 8 p. m. This has not been a bad season for the knights of the whistle and they are on the right side of the ledger for the first time in two years. President Brown has something to offer to the members so all should be on hand at the appointed time.

One of the best games scheduled tomorrow will find the Corinthians meeting the German Club at West View. The home club has a good following and a good crowd should be on hand.

Burton, star fullback of the American-Hungarians, of Cleveland, and classed as the best soccer player that ever left Canada gave Haist, the German Club outside left a wonderful boost during the week. "Haist is without a doubt the fastest and cleverest wingman I have ever played against," stated Burton. "His speed is tremendous and when he is past a fullback there is no chance in the world of recovering."

This is indeed praise from Burton. The writer has seen the Ohio star on numerous occasions, and any man that can leave him behind must show speed.

SUIT AGAINST M'GRAW DISMISSED BY COURT

NEW YORK, Jan. 28.—(AP.)—Dismissal of a suit for $21,700, brought against John J. McGraw, manager of the New York Giants, by the late Edward B. Thomas, newspaper publisher, has been upheld by the appellate division of the Supreme Court.

The complaint had charged that Thomas was damaged by McGraw's alleged failure to keep an agreement in connection with a real estate transaction involving the purchase of property at Sarasota, Fla., where the Giants have winter training quarters. Supreme Court Justice Walsh previously ordered the suit dismissed and an appeal was taken from that decision.

JERSEY CITY EXPECTS TO SIGN GILHOOLEY

JERSEY CITY, N. J., Jan. 28.—(INS.)—Officials of the Jersey City International League Baseball Team expect to sign Frank Gilhooley, former star of the New York Yankees, as player-manager for 1928 within a few days. Gilhooley played with Rochester last season.

CUBA SENDS ENTRY TO DAVIS CUP PLAY

NEW YORK, Jan. 28.—(AP.)—Cuba has entered the 1928 Davis Cup competition, challenging in the American zone.

The United States Lawn Tennis Association was advised yesterday by Cuban authorities that the entry had been cabled to Paris.

Bambino in for 'Big' Year—Weighs 240

By DAVIS J. WALSH,
International News Service Sports Editor

NEW YORK, Jan. 28. — "Salvaging the Wreck of Babe Ruth" was the title of a learned treatise propounded a year ago in a glow of self-satisfaction by Professor Arthur A. McGovern, the big and little biceps man who takes them and breaks them to his will.

Today, it seemed possible that Mr. B. Ruth might be going about the business of wrecking the salvage. Mr. Ruth, who can gain weight by chewing a stick of gum, hasn't so much as glanced at a medicine ball or taken a dumbell in hand, at least the inanimate kind, since December.

The story now in circulation is that the Babe is in for a big year; that, in fact, he can't miss. Any gent, weighing more than 240 pounds with the season only two months away, just couldn't have any other kind, it seems.

That figure, anyhow, was the conservative venture at Ruth's poundage today by a man far from inexpert in matters of this degree. It means that the boy friend looks considerably like the rotund Ruth of 1925, who came North from spring training in the comfortable folds of a stretcher. They rolled him down the runway of the Pennsylvania Station, hefted him tenderly into a waiting ambulance and off he sped, feet first, into that nether world beyond the cloistered silences of the receiving ward.

WASHINGTON COUNTY CLUB NAMES OFFICERS

WASHINGTON, Pa., Jan. 28.—President David W. Craft, recently elected, announced a completion of the organization of the Washington County Golf and Country Club by the board of directors as follows:

Vice president, William Reese Canonsburg; secretary, Carl D. Schultz, Washington; treasurer, John C. Hart, Washington.

President Craft also announced that Prof. M. A. Dickie of the Washington and Jefferson College faculty and coach of the W. & J. tennis team, one of the leading golfers in this district, as chairman of the greens committee to succeed the late Clarence E. Penn.

Mrs. Harry M. Thompson was named chairman of the women's house committee and Mrs. H. A. Sytsama chairman of the women's golf committee.

Clarence Shakespeare, recently of Uniontown, elected Washington Club "pro" in place of Harry Keillor, who has gone to Monongahela, will come to Washington in a few days, it was stated.

TOBIN FREE AGENT

BOSTON, Jan. 28.—(INS.)—Little Johnny Tobin, once the speed king of the American League and for the past few seasons an outfielder for the Red Sox, was a free agent today. The veteran, who makes his home in St. Louis, and who has indicated his desire to quit the game and go into business, was given his unconditional release by President Robert Quinn.

George Wright Sports Pioneer, Now 81

PALM BEACH, Fla., Jan. 28.—(AP.)—Eighteen holes of golf held no terrors today for a sportsman who was playing a vigorous game of cricket on Boston commons while enlistment for the civil war proceeded in Tremont Temple nearby.

George Wright, pioneer in the sporting goods business, member of the original Cincinnati Reds' baseball team of 65 years ago, first New England exponent of golf and frequently referred to as the father of golf in America, celebrated his eighty-first birthday today by including 18 holes on the links in his festivities.

Joining him were 10 other members of the Old Guard Society, membership in which is limited to those on the shady side of 70 years. This was the third successive year these veterans have thus celebrated Mr. Wright's anniversary.

Tonight Mr. Wright was invited as the honor guest to a dinner given by Benjamin Rosenthal of Chicago, at Royal Poinciana Hotel, where prizes for the golf winners of the day will be presented.

JACK AND TOM POST CASH

By Universal Service.

NEW YORK, Jan. 28.—(AP.)—Jack Delaney, retired light heavyweight champion, and Tom Heeney, New Zealand heavyweight, each posted certified checks of $5,000 with the New York state athletic commission yesterday for their 15-round bout March 1 at Madison Square Garden.

The checks were posted in accordance with the new ruling made by the commission demanding a $5,000 guarantee of appearance by fighters involved in major bouts.

The commission announced that if either Delaney or Heeney failed to compete March 1 and could not provide a suitable excuse the $5,000 check of the offending boxer would be split evenly between the promoter and the opponent of the fighter failing to put in an appearance.

Joe Glick, Brooklyn lightweight, was reinstated by the commission effective February 6. Glick was suspended two months ago for fouling Tod Morgan of Seattle, junior lightweight champion, in a title match at Madison Square Garden.

Loren Murchison Not to Compete For Olympics

ST. LOUIS, Jan. 28.—(AP.)—Loren Murchison, world record holding sprinter, who was confined recently in a Decatur (Ill.) hospital following an attack of spinal meningitis, will be unable to train for the Olympic trials this summer, he said today.

Murchison is convalescing at the home of his father here. His doctors have pronounced him "sound as a dollar," but he is still weak and underweight.

"The main thing on my mind right now is to get well," he said. "I may indulge in a little indoor work in the fall, but there is not a chance that I will attempt any serious training this year."

The sprinter's weight fell from 175 to 115 pounds as the result of the illness, but he succeeded in tipping the scales today at 135 pounds.

GOLDENSONS DEFEATED IN BENEFIT CONTEST

The Goldensons, former P. and O. League representatives from the South Side, were defeated by a rather decisive margin in the benefit game last night with an all-star team from the Philadelphia Company League, the all-stars winning by a 46-25 score.

The Goldensons got away to a good start, but the All-Stars soon got working and led by Hartman, Robertson and Staiger, soon pulled ahead and remained in the lead throughout the contest. The score at half time was 20-13.

Hartman sunk five field goals, with Robertson and Staiger getting four. The lineup:

ALL-STARS—46.		GOLDENSON—25.
Robb	F	Jesko
Horsen	F	Meade
Robertson	C	Ketchell
Hartman	G	Yeky
Staiger	G	Clarke

Field goals—Hartman 5, Robertson 4, Staiger 4, Robb 2, Jesko 2, Meade 2, Ketchell 2, Yeckey 2. Foul goals—All Stars 8 out of 16, Goldensons 7 out of 13. Substitutions—Cowan for Robertson, Robertson for Robb, McDonald for Clarke, Clarke for McDonald, Fabbio for Meade, McDonald for Fabbio. Referee—McAnulty.

THREE GIANTS SIGN

NEW YORK, Jan. 28.—(INS.)—Three rookies have signed with the New York Giants for 1928. They are Jake Levy of Charlotte, right-hand Jewish pitcher; Outfielder Al Klinger of Norfolk, Va., and Catcher Al Spohrer of Wilkes-Barre, Pa.

CHILLY SAUCE By CHILLY DOYLE

Continued from Page Eleven.

livered the ball. Meadows has had many pairs broken while in action.

TOPORCER holds a remarkable distinction in that he is an infielder. In touching runners, the majority of whom slide feet first, the Redbird is in a very dangerous position. Fortunately he has come through without any injuries. While an infielder wearing glasses seems to be taking a risk, it is no pleasant assignment to be serving "rabbit" balls to hard hitters with or without glasses. It is quite remarkable that the game has been so free of accidents like those occurring when a batter drives a hard liner or grounder back at a pitcher.

FIGHT RESULTS

(Continued from Page 11.)

rounds; Mike Mulligan and Young Amone drew, 4 rounds.

At Hollywood—Armand Emannel defeated Joe Lohman, 10 rounds; John Dougherty defeated George Trenkler, 6 rounds.

At San Francisco—Young Jack Thompson knocked out Don Fraser, 2 rounds; Charley Miller defeated Frankie LaVar, 8 rounds.

LOTT, SHIELDS PLAY FOR CANADIAN TITLE

MONTREAL, Que., Jan. 28.—(AP.)—The final round in the Canadian indoor tennis championships today found two American players, George M. Lott, Jr., of Chicago, and Frank Shields of New York in a struggle for the singles crown.

Lott as the defending champion fought his way into the final play yesterday by eliminating Percy L. Kynaston of New York, 3-6, 6-4, 6-4 and 6-1. In the other section of the semi-final clash, Shields vanquished the single Dominion survivor, Jack Wright of Montreal by 2-6, 6-3, 1-6, 9-7, 6-4.

Basketball

RESULTS LAST NIGHT.

COLLEGIATE.

Iowa Wesleyan	28	Central	21
Carroll	39	Ripon	27
South Dakota U.	31	No. Dakota Aggies	27
Doane	31	Cotner	17

SCHOLASTIC.

BOYS.

Fifth Ave.	35	South	11
Schenley	49	Peabody	20
South Hills	32	Carrick	6
Allegheny	51	Langley	7
Allegheny Voc.	20	Perry Jrs	19
Shadyside Res.	25	King Res.	17
Bridgeville	29	Carnegie	18
West View Jrs.	18	Ambridge Jrs.	8
Sewickley	33	Ben Avon	13
Brentwood	28	Carrick	27
Robinson	41	Crafton	20
Duquesne Arts	10	Pharmics	6
Latrobe	22	Jeannette	15
Uniontown	30	Greensburg	19
Edgewood	23	Aspinwall	23
Linsley Institute	30	Waynesburg H.	24
Pgh. Tech	23	Etna High	21
Verona	25	Parnassus	23
McKeesport	36	Elizabeth	5
Monongahela	23	Charleroi	12
Wilkinsburg	23	Swissvale	17
Ambridge	47	Beaver	10
North Braddock	21	E. Pittsburgh	18
Oakmont	15	Tarentum	14
McKees Rocks	28	Crafton	12
Turtle Creek	26	Westinghouse	20
Connellsville	23	California High	17
Slippery Rock	35	Indiana	25
Duquesne	25	Homestead	18

GIRLS.

Munhall	49	Homestead	6
Ben Avon	40	Sewickley	28
Edgewood	27	Union	6
Norwin	30	Wilkinsburg	22
Charleroi	20	Monessen	13
Aspinwall	37	Etna	10
Aspinwall Jrs.	28	Etna Jrs.	10
Millvale	31	Sharpsburg	18

INDEPENDENT.

Hilltop T	49	Hilltop Maroons	27
Lafayette	28	Broadway	20
Greenfield Alum.	32	Trinity Tigers	20
Mars Jrs.	18	Liberty Club	15
Yankee Doodles	23	St. Casimir 20 Gts.	18
Sharpsb'g B'vrs.	20	St. Marys	17
St. Wendelins	30	St. Aloysius	28
McKeesp.	44	Colrax	42
Mercer, Nat.	45	Potter Title	24
I. K. S. Midgets	50	Allentown Midgets	9
I. K. S. Boys	30	Falk Chapel	21
Ten T. Club	26	Carnegie Midgets	24
Nat. U. Girls	24	Allentown Girls	17
Junkers	37	Rex B. M.	18
S. S. Irwins	25	Tip T. Club	24
Tech Cub	23	N. T. U. Club	22
St. Gabriel Jrs.	41	Rex Orioles	20
J. A. Harris	35	Holy Redeemer	27
Goldenson Girls	40	Phila. Co. Girls	10
Verona B. M.	40	Pgh. Silents	39
Penn Five	43	Field Artillery	27
Mt. Oliver Turn	32	Five Horsemen	27
Smithfield M. E.	27	Aces	19

DUKES

(Continued from Page 11.)

been made prohibitively one-sided, Davies removed his regulars and inserted his second string men, and then, later on, shoved in the entire squad—not at one time, of course, but he gave all of the boys a workout.

Ganzy Benedict took the lead in the scoring by sinking no less than than four field goals, for an evening's total of 13 points. Rosenberg, Stephens, Vernon, Losman and Lubic also contributed to the Duke total.

A lad named Sullivan, who must be Irish, made an effort to keep the Saints in the game single-handed in the second period, by caging three field goals and foul point for seven of the eight points registered by the visiting collegians from Loretto. The rest of the Saint club might as well have been handcuffed. In fact, they usualy were.

Tonight, Westminster will endeavor to strengthen its Conference position and remain tied with the Dukes by meeting Bethany at New Wilmington. The U. P.'s and the Bisons were to have played last night, but Bethany decided to play Thiel at Greenville last evening and end the invasion of Pennsylvania tonight with the Blue and White.

Westminster has a veteran team, generally conceded to have as good a chance as any five in the circuit to give Pitt a run for the district honors. It is unfortunate that the two teams do not clash this year. However, should Pitt happen to lose to a sectional varsity, Westminster may be able to finish ahead of the Panthers in the percentage column.

Tonight's game will be the first home test of the year for Westminster. So far, they have defeated both Geneva and Thiel on their own court, in addition to having thumped Allegheny at Meadville and lost to Grove City at Grove City.

This Was Easy

Duquesne—44.	St. Francis—17.
Reich (C.) F	Smith
Rosenberg F (C.)	Shields
Vernon C	Roach
Stephens G	Sullivan
Benedict G	Roetzel

Score by periods:

Duquesne	23	21—44
St. Francis	9	8—17

Substitutions—Dukes, Losman for Vernon, Colledi for Reich, Lubic for Benedict, Silverstein for Lubic, Virzar for Rosenberg, Bielinke for Stephens, Herman for Losman, Loftus for Colledi; St. Francis, Sapora for Shields, Shields for Roach, Abels for Roetzel.

Field goals—Dukes, Stephens 5, Benedict 4, Vergon 3, Rosenberg 3, Reich, Losman, Lubic; St. Francis, Sullivan 3, Roetzel.

Fouls—Dukes, Rosenberg 1 out of 3, Benedict 6 out of 9, Stephens 1 out of 1; St. Francis, Smith 2 out of 3, Shields 1 out of 1, Sullivan 1 out of 2, Roetzel 2 out of 3, Sapora 1 out of 1.

Team fouls—Dukes, 9 out of 13; St. Francis, 7 out of 10.

Leading scorer—Benedict, Duquesne, 13 points.

Referee—Buck Snyder.

Time of periods—20 minutes.

HOCKEY

Continued from Page Eleven.

able that he will make his presence felt.

The probable lineup:

Pittsburgh.		Boston.
Worters	G	Winkler
Burke	D	Hitchman
McCaffrey	D	Shore
Miller	G	Frederickson
Darragh	W	Galbraith
Cotton	W	Oliver

BUTLER CAGE LOOP APPROVES SCHEDULE

BUTLER, Pa., Jan. 28.—Managers of the Butler County Basketball League approved the schedule for the second round of the league last night at the Y. M. C. A. The four teams, including Butler, Saxonburg, Evans City and Harrisville, will open the second half of the schedule Tuesday night with Saxonburg playing at Harrisville.

Saxonburg won the championship of the first half of the league, not dropping a single game.

TOBIN RELEASED

BOSTON, Jan. 28.—(AP.)—The Boston Red Sox yesterday announced the unconditional release of Johnny Tobin of St. Louis, spare outfielder and pinch hitter with the club since the middle of the 1926 season. Tobin came to the Sox, with the understanding he would be released should he decide to enter business.

RICE VICTOR

PALM BEACH, Fla., Jan. 28.—(AP.)—Grantland Rice, New York sports writer, defeated Ray Maxwell, New York, 1 up yesterday to win the Artists' and Writers' Golf Association tournament played over the Palm Beach Country Club course.

SHOTS and PASSES by Julius Levin

THE Enoch Rauh Club of the Allegheny County League faces its hardest test of the season tonight when it invades the Tube City to clash with the McKeesport Cyclers.

The Tube City quintet is composed of former members of the Pittsburgh Morrys, last year's Central Professional League, and has been meeting with unusual success in local professional circles.

The Cyclers scored seven successive victories until they suffered the first and only defeat of the season last Saturday at the hands of the Philadelphia American League team.

The Rauhs are big favorites in McKeesport and Manager Lefty Saunders is expecting a capacity turnout at the Y. M. C. A.

Tuesday night the Rauhs resume their County League schedule when they oppose the Goose Goslins with Sticks Monehan and Roy O'Donovan in the lineup, at Columbus Temple.

THE Reliance Life team, recently admitted to the Pittsburgh & Ohio Valley League, will entertain the E. P. Junkers of McKeesport in a league contest on the Ingram High School floor.

The Reliance quintet has been having a little trouble getting its bearings in the P. & O. League, but once it strikes its natural stride it is going to prove a tough club to stop.

Opposing the Junkers tonight will be two former Crafton High School favorites, Sky Twyman and Art Montgomery, as well as Chick Hood, one-time Penn State star.

THE Young Men's Hebrew Association will be the mecca for followers of amateur basketball tonight when the varsity and reserve teams begin their fight for the A. A. U. championships.

The varsity quintet is scheduled to meet the Springdale Amicus while the reserves clash with the Harmony Club of the Metropolitan League. Both games bring together evenly matched teams and indications are that both will prove nip-and-tuck battles.

Besides the two elimination games, the Young Women's Hebrew Association girls will oppose the Tumblers.

DRIBBLES

The North United Presbyterian Church team is setting the pace in the Allegheny Y. M. C. A. Church League with three victories and no defeats.

The Philadelphia Company girls are eagerly awaiting their battle with the Loeffler girls next Monday night on the Fifth Avenue High School floor in the preliminary to the Duquesne Light - Pittsburgh Railways game.

West View Junior High School is making an excellent showing in basketball this winter, this team having won every game played so far. Included among its victims is the crack South Hills Juniors.

St. Josaphats Lyceum desires to book games at home and abroad with junior and light first-class teams. Call Hemlock 1328 and ask for Al.

The Orioles of Duquesne would like to arrange games with teams in the boys' class. Red McMahan Club, I. K. S. and others in this class call Duquesne 6483 and ask for Chick.

The Toronto (O.) Tigers, sponsored by the same officials backing the football team of that name, have one of the strongest first-class teams in the Buckeye State and are ready to book games at home and abroad. Teams desiring this attraction write Paul Feeney, Box No. 8, Toronto, O.

The Panther basketball team is open for games with midget teams. Call Hemlock 2571-M and ask for Bill.

The Osceola Club is setting a fast pace in junior ranks this season having scored 22 victories in 23 games played to date. Teams desiring games with this club call Federal 0345-R and ask for Kliff.

DOG SHOW OPENS

BUTLER, Pa., Jan. 28.—The third annual Butler Kennel Club dog show opened at the Armory here yesterday with a total of 275 dogs entered. Judging started yesterday afternoon and will continue today.

STOCKS-BONDS-GRAIN-PROVISIONS-LIVESTOCK

Forbes

Bank Rate Rise a Warning! Durant Talks; Giannina Acts.

By B. C. FORBES

VERY significant is the raising of the Chicago Federal Reserve Bank's rediscount rate. Two weeks ago the intimation was made in this column that the Federal Reserve authorities frowned upon the expansion of Wall street loans and that corrective measures were under consideration.

Now a 4 per cent rediscount rate at Chicago, or elsewhere, is far from being abnormally high. Indeed, a 4 per cent rate should be low enough to satisfy the business world.

But the very fact that the Federal Reserve Board sanctioned the change must be interpreted as a very plain warning to stock market speculators that their mounting borrowing is condemned by the powers that be. Of course, action by Chicago is a much less serious matter to stock market operators than were similar action taken in New York.

My guess is that several other Federal Reserve banks, notably in the South and Middle West, will follow suit, and that action will be deferred in New York until it becomes clear whether loan expansion is to continue or cease.

THE writer sees no reason to change his advice to deal cautiously in stocks which have been spectacularly boomed. It is proverbially better to buy stocks when they are low than when they are high.

W. C. Durant is out with a statement to Durant Motor stockholders in the form of an illustrated booklet, "Back on the Job." The front page says "This printing, 1,000,000 copies." Mr. Durant declares that since April 7 he has divided his time, "18 hours a day, between Durant dealers in the field and the Durant factory at Elizabeth, N. J."

Mr. Durant complains that "worthless securities that have no market value" are being traded for Durant stock, and that as a result his stock "is selling far below its real value," and that if this activity ceases, "the market situation will be greatly improved."

Mr. Durant should very plainly understand that many of his stockholders have utterly lost faith in his statements and that what they want now is not words, but action. He should be aware that the "sensational statement" which he widely advertised long ago has thus far proved a dud in the eyes of his own stockholders and others.

For the sake of the hundreds of thousands who were induced to buy Durant Motors stock, a policy which was warned against repeatedly in this column, it is earnestly to be hoped that Durant will succeed in achieving something of a comeback.

I HAVE just had a very encouraging interview on conditions with one of America's foremost industrialists and hope to give the gist of it in this column within a day or two.

Another Carnegie has arisen in America, another man who, at least, shares Andrew Carnegie's determination not to die disgracefully rich.

This man is A. P. Giannini, the once penniless California lad, who is today head of the fourth largest bank in America, the Bank of Italy, which he founded. Years ago Mr. Giannini said to me: "I am not a millionaire and I don't want ever to be a millionaire." But the various financial institutions he has organized have been making so much money during recent years that it has become quite a job for Mr. Giannini to keep his possessions under the million mark.

His share of the profits of one of his enterprises, the Bancitaly Corporation, for last year was $1,500,000, representing one-twentieth of the total. Mr. Giannini promptly turned the whole sum over to the University of California for agricultural research and similar work. He is particularly interested in agriculture because his first job was in the fruit and vegetable business, a job which called him out of bed around 4 o'clock every morning while he was still a tiny schoolboy.

Some of Giannini's go-getting financial methods have been criticised by certain conservative bankers. Certainly nobody can criticise his generosity, his attitude towards personal money making.

May this species of millionaire increase!

CANDIDATE HOOVER'S stock is rising notably. So is Gov. Smith's. Vice President Dawes, it is whispered in influential circles, will come prominently to the front by and by. All others are considered as out of the running at present. Finance and business view the campaign calmly.

(Copyright, 1928, by B. C. Forbes.)

PETROLEUM PRICES

Pennsylvania, N. Y. Transit Lines	$2.80
Bradford, National Transit Lines	2.80
Pennsylvania, National Transit Lines	2.65
Pennsylvania, S. W. Pa. Pipe Lines	2.65
Pennsylvania, Eureka Pipe Lines	2.60
Pennsylvania, Buckeye Pipe Lines	2.65
Kelster crude	1.10
Corning, Buckeye Pipe Lines	1.45
Cabell grade oil in Eureka Pipe Lines	1.50
Somerset oil in Cumberland Pipe Lines	1.60
Ragland grade oil	.85
Western Kentucky	1.33
Lima	1.71
Indiana	1.48
Princeton	1.60
Wooster	1.57
Plymouth	1.33
Illinois	1.67
Waterloo	1.35
Saginaw (Mich.) Berea sand oil	1.95
Saginaw (Mich.) Saginaw sand, 47° gravity	2.05
Petrolia (Canada)	2.11
Oil Springs (Canada)	2.18

Gasoline and Naphtha.

Gasoline, motor	10½
Gasoline, 68-70	22c
Natl gasoline	22c
Kerosene	10c

PRICES UNEVEN AT MARKET OPENING

NEW YORK, Jan. 28.—(AP.)—Uneven price movements characterized the opening of today's stock market. Resumption of bullish demonstrations in the public utilities was featured by an initial jump of 4 points in Laclede Gas and the establishment of a new high record by Montana Power around $159 a share. Sharp gains in Warren Bros. and American Linseed were offset by declines of 1 to 2½ points in Canadian Pacific, Air Reduction, Woolworth and A. M. Byers.

Speculators for the advance quickly regained control of the price movement despite signs of increasing heaviness in some of the standard industrials. Pool specialties continued to attract the bulk of the buying power. Coty, American Zinc preferred and Abitibi Power all moved up 2 to 3 points before the end of the first half hour. Active bidding for Hudson Motors was associated with reports that William C. Durant was again active in that stock. U. S. Leather A advanced to another new peak in reflection of improving trade conditions. Canadian Pacific extended its loss to nearly 4 points and U. S. Steel common, Houston Oil and International Nickel sold down a point or so. Profit-taking sales increased in volume as trading progressed, retarding the upward movement. Foreign exchanges opened steady with sterling cables quoted around $4.87 5-16.

LOCAL STOCKS

Banks—	Par.	Bid.	Ask.
Bank of Pgh., N. A.	50	....	185
Colonial Trust	100	251	....
Fidelity Title & Trust	100	300	....
Fifth Avenue Bank	50	135	....
First National at Pgh.	100	....	280
Keystone National	100	265	....
Mellon National	100	152	160
Ohio Valley Bank	100	207	....
Peoples Sav. & Trust	100	340	....
Third National	100	125	....
Miscellaneous—			
Am. Win. Glass Mach.	100	10	15
Arkansas Natural Gas	10	8½	9
Blaw-Knox	25	....	30
Carnegie Metals	10	24	24½
Consolidated Gas pfd.	50	25	....
Consolidated Ice	50	5	....
Consolidated Ice pfd.	50	....	30
Devonian Oil	10	8½	....
Houston Gulf Gas	....	....	12½
Independent Brew. pfd.	50	4	4½
Lone Star Gas	25	53½	53¾
May Drug Stores	....	23½	24½
National Fireproofing	50	8½	9
Nat. Fireproofing pfd.	50	20¼	21
Penn Federal	....	....	7½
Penn Federal pfd.	100	98	100
Pgh. Screw & Bolt	....	48	50
Pgh. Steel Foundry	....	27	....
Pgh. Steel Foundry pfd	100	83½	....
Rich. & Boynton pfd.	....	37	37½
Salt Creek Consol. Oil	10	6½	....
San Toy Mining	1	.01	.04
Standard Sanitary Mfg.	25	109	110
United Engineering	....	54	54½
Union Steel Casting	....	....	34
Union Storage	....	42	....
United States Glass	25	1½	....
Wilson Engineering	....	55	56
William Zoller pfd.	100	95½	....
Bonds—	Maturity.		
A. V. R. R. gold 4s	1947	57½	99
B. R. & A. Trac. 6s	1931	94	....
Bloomfield St. Ry. 5s	1940	85	90
Brownsville Avenue 5s	1928	85	90
Cent. Dist. Tele. 5s	1943	104½	....
Central Pass. Ry. 6s	1924	98	....
Central Traction 5s	1932	85	88
Citizens Traction 5s	1927	90	....
Colonial Steel 7s	1942	104	....
Duquesne Trac. 5s	1939	83	87
F. S. & P. V. con. 5s	1942	74	77
Fed. Fin. Trac. 5s	1947	72	77
Gn. L., P. & S. Ry. 5s	1941	98	99
Independent Brew. 6s	1935	....	70
Laclede Iron Brew. 5s	1949	66½	....
M., E. & S. Trac. 5s	1925	80	90
Monon. Lt. & Pow. 5s	1949	103½	104½
Mon. R. C. C. & C. 6s	1949	100½	....
Monon. St. Ry. 5s	1928	80	....
Penn Street Ry. 5s	1922	80	90
Philadelphia Co. 5s	1949	107½	....
Pgh. Alty. & Man. 5s	1930	80	83
Pgh. & Alty. Tele. 5s	1949	100	....
Pgh. & Birm. Trac. 5s	1933	83½	....
P. & W. E. Ry. 5s	1931	85	88
P., B. & L. E. con. 5s	1947	102½	....
Pittsburgh Brewing 6s	1949	....	97
Pgh. Coal deb. 5s	1931	90	....
Pgh., Chif. & Man. 5s	1924	85	90
Pgh., McK. & C. 5s	1931	94½	99¼
Pgh., McK. & G. 5s	1931	92	95
Pgh., McK. & Y. 6s	1932	104½	....
P., McK. & Y. 2nd 6s	1934	97½	....
P., S. & L. E. old 5s	1940	102½	....
Pittsburgh Trac. 5s	1927	80	....
Sec. Av. Trac. con. 5s	1951	72	75
Sec. Av. Trac. 5s	1935	70	83½
United Trac. 5s	1997	82	85
Wash. & Canons. 5s	1932	80	....
West End Trac. 5s	1951	72½	77
West Penn Rys. 5s	1931	100¾	....
West Penn Trac. 5s	1960	96¾	97½
W. & E. P. S. Ry. 5s	1929	92	95
William Zoller 6s	1942	100½	101½

Sales on the Exchange.

	Shares.		Price
National Fireproofing	200	at	8½
Carnegie Metals	200	at	24½
Do.	10	at	24½
Do.	500	at	24½
Do.	500	at	24½
Do.	100	at	25
Do.	200	at	24½
Do.	25	at	24½
Do.	200	at	24½
Do.	100	at	24½
Do.	50	at	24½
Do.	200	at	24½
Do.	25	at	24½
Do.	100	at	24½
Do.	15	at	24½
Do.	200	at	24½
Do.	400	at	24½
Do.	500	at	24½
Do.	400	at	24½
Do.	400	at	24½
Do.	100	at	24½
Do.	100	at	24½
Do.	100	at	24½
Do.	100	at	24½
Do.	200	at	24½
Do.	100	at	24½
Do.	100	at	24½
United Engineering	10	at	54½
Do.	10	at	54½
Do.	15	at	54¾
Do.	100	at	54¾
Do.	10	at	54¾
Do.	10	at	54½
Do.	50	at	54½
Do.	50	at	54¾
Lone Star Gas	100	at	53¾
Do.	50	at	53¾
Arkansas Natural Gas	25	at	8¾
Do.	100	at	8¾
National Fireproofing pfd.	10	at	20¼
Do.	50	at	20½
Do.	15	at	20½
Westinghouse Air Brake	10	at	56
May Drug Stores	15	at	24
Richardson & Boynton pfd.	20	at	37½
Do.	100	at	37¾
Am. Window Glass pfd.	100	at	85½

COTTON MARKET

NEW YORK, Jan. 28.—(AP.)—The cotton market opened easy today at a decline of 21 to 27 points under heavy general selling promoted by weak Liverpool cables and unfavorable trade advices.

Active months sold 23 to 32 points net lower, May declining to 17.72c and October to 17.35c, or 180 to 223 points below the high prices touched on the advance late last month. Active covering and trade buying at these prices steadied the market and caused rallies of 8 or 10 points from the lowest, but selling continued and the bulges were not fully maintained.

Private cables attributed the decline in Liverpool to general liquidation because of pessimistic advices from the Manchester goods market. Curtailment of production, it was said, was being considered in the American spinning section.

NEW YORK CLOSE WITH COMPARISONS

STOCKS	Saturday High	Low	Close	Jan. 27	Jan. 21
Adv Rum Pf 3.	163¾	162	163¾	161	154⅞
Adv. Rumly	13½	13½	13½	12¾	11
Ahum Ld.	3	3	3	3	3
Air Redt'n	182½	182	182	185½	182
Ajax Rub.	14	13⅝	13¾	14	12¾
Alaska Jun	3⅜	2⅞	2⅞	3	2⅜
Alb P.W.P	30	29¼	29¼	30½	....
Do pref.	107½	107½	107¾	108	99
Allied C&E	157¼	156	156	157¼	154½
Do pref.	123½	123½	123½	....	123¼
All'ce Rlty	74½	74½	74½	70	....
All-Chmr	115¾	115¾	115¾	115½	117⅜
Amal L'th	12⅜	11⅞	12⅛	11½	12½
Am'da Car	31⅞	31½	31½	31½	31⅞
AmAgChm	18⅜	18½	18½	18⅜	19
Do pref.	65⅛	63¾	64	66	65⅜
A Bk Note	84½	83½	84	85	76
Do pref.	63	62¾	62¾	62¾	64½
Am Bos M.	20⅛	20⅛	20⅛	20	20½
A B Sh F'y	49	47½	47⅜	47½	44
A Brn B'v.	16	15⅜	15⅜	15⅜	15½
Am Can ..	76⅜	75⅞	76	76¼	77¼
A Car F'y.	111	109	109	110	108½
Am Chain.	....	....	....	....	....
Do pref.	101	100⅜	100⅜	101	....
Am Cnicle	70	69½	69½	70	....
A Dry Gds	13½	13⅛	13⅛	13¼	13
Am Exp..	183	183	183	182	177¼
A For Pw.	25¼	25	25	25¼	26⅛
Do pref.	107¼	107¼	107¼	107¼	..
A Hide&L.	12⅜	12⅜	12⅜	12½	....
A Hme Pd	66⅜	65½	66⅜	66¼	62½
Am Ice Sc.	34¼	33	33½	34⅜	31½
A La F&F.	6⅜	6¼	6¼	6¼	6½
Am Int'st.	83½	82	82	82½	83
A Lbrcd O	66⅜	66⅜	66⅜	64⅞	60½
Do pref.	92½	92	92½	92	....
Am Loco.	113⅞	112	112⅞	113	112⅜
A Meh Fy	173½	170	173½	....	....
Am Metal	44½	44⅛	44½	43⅜	....
Am Piano.	....	....	....	20	20
Do pref	86½	86½	86½	....	86
A Pw & L.	68	67	67	68⅛	65⅜
A Radiat.	136⅜	134½	134½	136⅜	131
A Rep'lics.	65⅜	64⅜	64⅜	66	66½
Am Rest..	39½	39½	39½	40	40
A Ship&C.	4¼	4	4¼	4	4
A Smit&R.	178⅜	176	176⅛	178⅜	175¼
A Sti Fdy.	66	65	65½	66⅛	67⅜
Do pref.	114½	114⅜	114½	111⅜	115
Am Stuff.	145	145	145	....	....
Am Sugar.	75½	75	75	76	76⅜
Do pref.	110¼	110¼	110¼	110	....
A Sumat..	62¼	61⅜	62¼	62⅜	62
A T & T..	180½	179⅜	179⅜	179⅜	179⅜
Am Tob....	169	169	169	170	168½
Do B..	170⅝	169	169	169¼	170
Do pref.	119¾	119¾	119¾	....	....
ATyp F'rs.	....	....	....	....	....
Do pref.	112	111½	112	....	113
A W Wks.	....	....	....	....	....
Datat pf	103⅝	103½	103⅝	104	....
Am Wool..	22⅜	22⅜	22⅜	23	22½
Do pref.	53⅜	53½	53½	53⅜	53¾
A Zinc & L	8⅜	8	8¼	7½	....
Do pref.	53½	52	52⅜	49	44⅜
Ana'da Cp	56¼	55¼	55⅞	56	55½
Ar Du Mt.	64	59	59	59¼	....
Arm Dl pf.	91¼	91¼	91¼	91	89½
Arm Ill A.	14⅜	13⅜	13⅜	13⅜	12⅜
Arm Ill B.	8⅜	8	8¼	8¼	7⅜
Arm Ill pf.	79⅜	76½	77¼	79⅜	70⅜
Armstd Cn	50¾	50	50	50	49½
Art Lm Cr	42¼	42¼	42¼	....	....
Ard Dr Gs	46⅜	46¼	46¼	46¼	46½
Ard'd Oil..	39	39	39	39	....
A T & S F.	188⅜	188⅛	188⅜	189¼	192¼
At Cst L..	184¼	184¼	184¼	185	....
At G&WI.	42	42	42	43¼	44
Atlas Pow.	65	65	65	67¼	....
Atlas Tac.	13	13	13	12¾	11½
Auet Mch.	5⅜	5⅜	5⅜	....	5
Auto Sls C.	9	8⅜	8⅜	8⅜	7
Do pref.	35	34	34	34⅜	....
AtestropA	45	45	45	45	44½
Bald Locs.	252¼	250	250	....	....
B & O...	114⅜	114⅛	114½	114⅜	115
Bang & Ar	80	80	80	80⅜	80
Do pref.	114	112¾	112¾	....	113
Barns'll A.	24½	24⅜	24½	24⅜	25⅛
Baynk Bre	113	106⅜	113	106⅜	105⅜
Beaton Oil	16	16	16	16¼	15⅜
Bethnut P.	79½	78¼	79⅜	77⅜	75⅛
Beld & H.	20	19¼	19⅝	20	19⅜
Beth Stl...	58⅜	57¼	57⅜	58¼	58
Do 7% pf.	120¼	120¼	120¼	120¼	120¼
Best & Co.	54⅜	54⅜	54⅜	54⅜	54⅜
Bon Amt.	76	74½	74½	75⅜	65⅜
Bost'n CMA	19	18⅛	18⅛	20	....
Briggs Mfg	23	22⅜	22⅜	23	22⅜
British Stl.	3⅜	3⅜	3⅜	4	3⅜
Do 1stpf	44	44	44	41¼	....
Do 2d pf	7½	6	7½	6	5⅜
Bkn Edis.	227½	224½	224½	227½	217⅜
Bkn Man..	62	61	61⅜	61	57
Do pref.	86⅜	86⅛	86⅜	84½	84
Brun Ter.	17⅜	17½	17½	17⅜	18½
Brun-B.C.	32⅛	32⅛	32⅛	32¼	33⅜
Buff&Sus.	....	....	....	....	....
Do pref.	50¼	50¼	50¼	....	....
B. R. & P..	75¼	75¼	75¼	....	75⅜
Do. pref.	99	99	99	96	....
BurnsBros.	....	....	....	....	....
Do B....	16⅜	16⅜	16⅜	....	....
BurrAdM.	147	147	147	148	149⅜
Bush Ter..	63	62½	62½	63	62¼
Do deb..	108¼	108¼	108¼	....	109
Byers Co..	117⅜	117⅜	113⅜	117	99¼
By-PrdCo.	72⅜	70¼	70¼	73¾	70
Calif Pack	75⅜	75	75	75¾	75⅜
Calif Pet..	26¼	26	26¼	26¼	26⅜
CalleJ&La.	2⅜	2⅜	2⅜	2⅜	....
Cal&Ariz..	107⅜	105¾	105¾	108	107
Cal & Hec.	22⅜	21⅜	22	22	21½
CalPDGAs	57¾	56⅜	57	57⅜	57½
Can Pacif.	206	205½	205½	207½	207½
CentAlSti.	32	30½	31¼	30⅜	30⅜
CerroDePo.	65½	65⅛	65¼	65¾	66⅛
Curt-Teed	61⅜	60⅜	60⅜	61	58¾
Certo Corp	76	76	76	....	....
Chesa & O	198½	198	198	198¼	199
Ches Corp.	78½	78	78	78½	78¾
Chi&Alton	....	....	....	6⅜	....
Do pref.	10	9¾	9¾	10¼	11⅜
Chi Gt W..	12	12	12	12	....
Do pref.	27½	27½	27½	27½	....
C M & St P	17¼	17¼	17¼	17½	17⅜
Do ctfs.	17⅜	17¼	17¼	17⅜	17⅜
Do pref.	33	32¾	32⅝	33	34⅜
Do pf ctf	33	32⅜	32⅜	33	34½
Chi North	85	85	85	84½	84½
Chi P Tool	139½	136½	138½	136	133
C R I & P.	109½	109½	109½	109½	110
Childs Co.	46¾	46¾	46¾	47	50½
Chile Cop.	40¾	40⅜	40⅜	40½	40½
Chrys'r M.	59	57½	57½	59	58⅜
Do pf A..	115	114½	115	114½	....
City Stes E	70½	70½	70½	71½	68¼
Cl'tt Peab.	90	88¼	89¾	87½	85½
Coca-Cola.	135	133⅜	134⅜	....	135½
Colt'sPatA	103¼	102	102½	103⅜	106
Do pref.	107	107	107	107½	....
Col F & I	82⅜	78½	82⅜	80	78⅜
Do pref.	124¼	124¼	124¼	....	....
Colum Car	95¼	95¼	95¼	96	91
Col G & E	93⅜	92¾	92¾	93½	....
Do pref.	108¼	108¼	108¼	....	108¼
Com Cred.	22½	22½	22½	22¼	22⅜
Do 1st pf	88⅜	88⅜	88⅜	....	....
Com Sol'vt	161	160¼	160¼	161½	162¾
Com Powr.	67⅜	66	66⅝	67	65⅜
ConN Pub.	51	51	51	51	50¾
Congoleum	26	25½	25⅜	26¼	26⅜
Cons Cigar	84½	82¼	84	84½	82
Cons Dtn.	1¼	1¼	1¼	1½	2⅜
Cons Gas..	127⅜	125⅜	127	128	123½
Do pref.	101⅞	101⅞	101⅞	102⅜	101⅞
GenRRCpf	70	70	70	70	....
Cons Tex.	3⅜	3⅜	3⅜	3⅜	....
Cont Bak A	51	47½	48¼	50¼	51
Con Bak B	5½	5¼	5¼	5⅜	5¾
Cont Bk pf	95½	94¾	95	96	96½
Cont Can..	86½	85½	85½	86¼	84¾
Cont Insur	81⅜	81½	81½	81½	81½
Cont Motr.	11⅜	11	11⅛	11¼	11½
Corn Prod.	69⅝	69⅛	69⅛	69½	68¼
Coty Inc..	138⅞	135⅛	135⅛	135⅜	135½
Crucbl Stl	86	86	86	86¾	88¼
Cuba C Sug	....	....	....	6¾	6¾
Do pref.	30	30	30	29⅜	31⅜
Cuba Co..	25¾	25¾	25¾	....	27
Cudy Pk..	61⅜	59⅜	60	61⅜	56⅜
Curt Aero.	62	61	61½	60½	62
Cush Sons.	164⅜	164	164⅜	165	....
DavFon C.	42¾	42½	42⅜	43¾	43
Deere C pf	116	116	116	116	116½
Del & Hu	176	175¼	175¼	176¼	179¾
Del L & W	133¼	133¼	133¼	133	133¾
Det Edis.	174¾	174¾	174¾	174¼	174⅜
Dev & Rey	....	....	....	....	....
Do A....	49¼	49¼	49¼	48¾	49
Datat pf	113⅜	113⅜	113⅜	114	....
D'mond M	146	143¼	145	142	140
Dodge B A	19¾	19⅜	19¾	20	19½
Do pref.	71¼	71¼	71¼	71⅜	70
Dome Min	13	12¾	12¾	12½	12⅜
Dunhill In	62⅜	61¾	62⅜	63	62
Dup De N.	317	316	317	317½	315
East Rol	164⅜	164⅜	164⅜	166	165
Eaton Axl.	27⅜	27½	27⅜	27	27½
Elecsl Dr.	16	16	16	16¼	16
El Aut Ld.	110	109	109⅜	110	109¼
Elec Boat.	14⅛	13⅜	14	14	14⅜
El P & Lt.	33⅜	33¼	33¼	33¾	34¼
Do pref.	107½	107½	107½	107⅜	....
Ell Refrig.	12½	12¼	12¼	12½	11⅞
El Stor B..	72⅜	72	72	72	....
Endt John	78	77½	78	79¼	79⅜
Eng P Scr.	36⅜	36½	36½	36¼	35½
Equit Off.	100½	100	100½	100	97½
Erie R R..	61	60⅜	60⅜	61⅛	61½
Do1st pf	61⅛	61	61	61⅜	61
Erie S Sh..	38¼	37½	37½	37½	....
Eureka V.	74	74	74	74⅜	74½
Exch Buf.	22	21	22	....	....
Fairb Mor	36⅞	36⅜	36⅜	36	39⅜
Fed L & T.	50¾	49⅜	50½	50	44⅜
Do pref.	105	104½	104½	104½	103
Fed Mot..	19½	19½	19½	19⅜	20
Frst N Fin.	....	....	....	....	....
Do1st pf	106	106	106	106	....
Frst N Str.	33⅜	33⅛	33⅛	32⅜	28½
Fisk Rub..	16⅜	16¼	16½	....	16½
Fleishm'n.	73⅜	73	73	74	71¼
Fd'ation C	46⅜	46⅜	46⅜	....	46½
Fox Film A	85½	84	84⅜	86	86¼
Fr'grt Tex	104⅜	103⅛	103½	104½	103¼
Gab Snub.	....	....	....	....	....
Do A....	20⅜	20	20⅜	20	25½
Gard'r Mt.	13¼	13⅛	13¼	13½	12⅜
Gen Am T.	63⅜	63	63⅜	63½	64⅜
Gen Asphl	86⅛	85¼	85½	86½	89
Gen Cab A	59	59	59	59	56¼
Gen Cigar.	71⅜	70¾	71	72	68½
Gen Elec..	132⅜	131	131½	132⅜	133
G G&ELA.	39½	39	39	38⅝	37⅜
Gen Mot..	135⅜	133⅜	133½	134⅜	135¾
G O Ad A.	....	....	....	....	....
Do ctfs.	49	48¾	49	48⅝	50¼
G Hy Big..	119½	118	118¼	119½	121
Gen Refac	75⅜	75	75	75¼	76½
Gillette..	102	101⅜	102	102	101
Gimbel Br	40	39¼	39½	39	39⅜
Glidden C.	21⅜	21	21¼	20¾	21⅜
Do p pf.	97	97	97	96¾	97
Gold Dust.	96½	94	94⅜	97	72½
Goodrich..	93	91⅜	92	92⅜	90
Do pref.	112	112	112	112	111⅜
Good Td'll.	68	67¼	68	68	67
Do1stpf	99¼	99½	99¼	99½	99½
Guth S R..	83⅜	83½	83½	83⅜	82⅜
Do new.	84⅜	83¼	83⅜	83½	82
GouldCpA.	9¾	9¾	9¾	9½	8¾
Gt N O ctf..	24⅜	24¼	24¼	24⅜	24
Gt N Pf Sr.	95⅜	95½	95⅛	95½	95¾
Gt West P.	33⅜	33	33	33½	35⅝
Do pref.	119⅜	119⅜	119⅜	120	119⅜
Greene CC.	146¼	140¼	140⅜	146	134⅝
Gulf S Stl..	52⅜	52⅜	52⅜	52⅜	53¼
Han 1st pf	74	74	74	74½	77½
Hart Co B.	24½	23⅜	23⅜	25¼	22⅜
Hershey C	32	32	32	33¼	34
Do Pref.	73½	72¼	72⅜	73¼	74
Do1Pref	101⅜	101⅜	101⅜	102¼	....
Hollander.	31½	31½	31½	31⅜	....
Hoe(R) C.	27⅜	27¼	27¼	....	28½
Hom't Min	70	70	70	....	....
H'hold P..	69⅝	69	69	69⅝	....
Hour Oil..	149	146⅝	147½	148⅜	148⅝
Howe Sd..	42⅝	42⅜	42⅝	42¾	43
Hud & M..	....	....	....	53⅜	54⅜
Do pref.	85½	85¼	85¼	89½	....
Hud Mot..	86⅜	84⅜	86¼	85⅝	82¼
Hupp Mot.	41⅜	39⅝	40¾	41⅜	36⅜
Ill Cent...	142

NEW YORK CURB MARKET

NEW YORK, Jan. 28.—(AP.)—Following is the official list of transactions on the New York Curb Exchange, giving all stocks and bonds traded in; omitted in sales column in bond list:

STOCKS.

Sales		High.	Low.	Last.
200	Allison Drug A	20¾	20¾	20¾
200	Do B	14¾	14¾	14¾
400	Alum Co Am	120¾	120¾	120¾
300	Do pref	106¾	106¾	106¾
100	Am Arch	60	60	60
2000	Am Cont Oilfields	1⅜	1⅜	1⅜
1200	Am Cran Pub	40¾	40¾	40¾
700	Am Tarv Stores	4¾	4¾	4¾
100	Am Tel & T rt	114	114	114
2200	Am Superpower	19	20	20
1400	Am Gas & Elec	125¾	126¾	126
100	Do pref	106¾	106¾	106¾
300	Am Hos & E	16¾	16¾	16¾
100	Am Light & Trac	172¾	174	174
175	Am Mfg Co	74	75	75
400	Am Maiseaux	5	5	5
75	Am Meter	117¾	117¾	117¾
300	Am Nat Gas	47¾	47¾	47¾
100	Am Pow & Lt pf	108	108	108
200	Am Rayon	13¾	13¾	13¾
2400	Am Rolling Mills	110¾	110	110
6200	Do rights	2⅝	2⅝	2⅝
10	Do pref	110¾	110¾	110¾
100	Am Silv & Ch vtc	12¾	12¾	12¾
100	Do vtc pref	37¾	37¾	37¾
200	Am Steamprow A	4¾	4¾	4¾
1200	Do B	4¾	4¾	4¾
100	Do 1st pref	10¾	10¾	10¾
800	Angelo Am Oil	2¾	2¾	2¾
1000	Ang Chil Cop NC	27⅝	27⅝	27⅝
100	Arkansas Nat Gas	8¾	8¾	8¾
100	Asso Gas & El	47¾	47¾	47¾
1100	Atl Fruit & Sug	100	100	100
900	Atlas Plywood	19¾	20	20
75	Babcock & Wilcox	122	122	122
800	Bancitaly Corp	14¾	14¾	14¾
400	Benson & Hedges	32	32	32
700	Do pfd	31	31	31
100	Bliss Co	19	19	19
200	Bumanthal	40¾	40¾	40¾
2900	Cahn Alum & Br	44¾	44¾	44¾
200	Carden Co rts	2¾	2¾	2¾
10	Celotex Co	29⅝	29⅝	29⅝
200	Brills Mfg	21¾	21¾	21¾
100	Brock & Pl Tr	44¾	44¾	44¾
300	Bskra City B Rcts	6¾	6¾	6¾
500	Buckeye P L	62	62	62
300	Bullard Co	25	25	25
300	Buff Niag & E Pr	34¾	34¾	34¾
100	Do pfd	26¾	26¾	26¾
100	Burt F N	30	30	30
100	Buff N E Wks	31	31	31
100	C G Spg & Bumb	10¾	10¾	10¾
2100	Campbell Wyant	40¾	42¾	42¾
1400	Can Marc Wireless	1¼	1¼	1¼
1400	Cardinal Pet	10	10	10
100	Carnation Milk	55	55	55
1000	Carnegie Metals	24¾	24	24¾
100	Celanese Cp Am B	80¾	80¾	80¾
150	Celotex	35	35	35
3400	Do pref	85	85	85
150	Cen Argulre Sug	154	153¾	154
2700	Cent Ariz Mines	1⅝	1⅝	1⅝
100	Cent Pub Serv A	21¾	21¾	21¾
100	Cent States Elec	91¾	91¾	91¾
100	Centrifugals	11¾	11¾	11¾
300	C M & St P pf	22¾	22¾	22¾
800	Do pref new	39¾	39¾	39¾
20	Childs pref	123	123	123
2400	Chile Copper	15¾	15¾	15¾
300	Do pref	80¾	80¾	80¾
100	Do B B pref	90	90	90
400	Chi Nipple Mfg	35	35	35
200	Cities Service	69¾	69¾	69¾
100	Do pref	97¾	97¾	97¾
400	Club Aluminum	36¾	36	36
200	Colo. Hall & Mach	19¾	19¾	19¾
2400	Colombian Synd	1⅝	1⅝	1⅝
50	Columbus El & P	80¾	80¾	80¾
100	Comm Pow 1st pf	102¾	102¾	102¾
100	Comw Pow Corp	104¾	104¾	104¾
200	Do pref	97¾	97¾	97¾
200	Con Cop Mln	5¾	5¾	5¾
100	Con Dairy Pr new	20¾	20¾	20¾
300	Con G & El Balto	104¾	104¾	104¾
100	Cons Ldry Corp	11¾	11¾	11¾
2400	Con Nev Utah	4	4	4
800	Continental Oil vtc	20½	20¾	20½
100	Courtauld	27¾	27¾	27¾
4300	Creole Syndi	1¾	1¾	1¾
60	Cumberland Pipe	140	140	140
25	Cuttle Taylor	18¾	18¾	18¾
100	Cuyba Pub T pfd	118¾	118¾	118¾
150	Deere & Co	230	230	230
100	De Forest vtc	4	4	4
100	Deshler Do Cast	16	16	16
2100	Dominion Stores	127½	132	132
500	Dupont Motors	75	75	75
800	Durant Motors	10¾	10¾	10¾
200	Durham Dup & R	85¾	85¾	85¾
1700	Eat States Pow B	14¾	14¾	14¾
5400	Elec B & Share	36½	36	36½
100	Do pfd	110	110	110
300	Electric Inv	41	41	41
200	Emp G & F 7% pf	100¾	100¾	100¾
100	Empire Power	35	34¾	35
700	Eng Gold Mines	2¾	2¾	2¾
100	Estey Wel A	23¾	23¾	23¾
100	Do B	60	60	60
2200	Eureka Croesus	04	03	04
100	Eureka Pipe	60	60	60
200	Evans Auto Ld A	12½	12¾	12¾
400	Do B	12¾	12¾	12¾
200	Fajardo Sugar	197	197	197
200	Fan Farm Candy	35	35	35
400	Fanstael Prd	23¾	23¾	23¾
1400	Federal Water	18¾	18¾	18¾
400	Firem's Fund Ins	128¾	128¾	128¾
30	Firestone T & R	224½	224½	224½
200	First Th Gold M	06	06	06
30	Ford Mot Canada	332	332	332
300	Forhan	27¾	27¾	27¾
200	Foundation For	15¾	15¾	15¾
200	Foster & Kleiser	17	17	17
400	Fox Theater A	21	20¾	20¾
100	Franklin Mfg Co	15¾	15¾	15¾
250	Do 1¾ pfd	87	87	87
200	Freshman Chas	6¾	6¾	6¾
900	Fulton Sylphon	41¾	41¾	42
200	Galesburg C Disc	48¾	48	48¾
100	Gen Am Inv	62¾	62¾	62¾
1400	Gen Bak A	85	84¾	84¾
400	Gen Bak B	4	4	4
200	Gen Bronze	42	41¾	42
100	Gen Ice Cream	62¾	62¾	62¾
1200	Gen Pub Ser	20	19¾	20
400	Gibson Oil	1¾	1¾	1¾
400	Gilliland Oil vtc	3	3	3
100	Gobel Adolf	24¾	23¾	23¾
1300	Gold Seal rts	03¾	03	03
7200	Golden Center Min	7¾	7¾	7¾
1700	Grand Store	56	56	56
100	Grant Co Del	122½	122½	122½
200	Gulf Oil Corp Pa	112¾	112¾	112¾
10	Hall Print Co, new	28¾	28¾	28¾
200	Happiness C Inc	6	6	6
100	Haseltine	16	16	16
100	Heels Min	1¾	1¾	1¾
100	Hayden Chem Inc	7	7	7
10	Hercules Pow	194½	194½	194½
100	Hudson Bay Co	24½	24½	24½
200	Houston Gulf Gas	12¾	12¾	12¾
400	Humble Oil & Ref	62¾	62¾	62¾
800	Hygrade Food	18¾	18¾	18¾
100	Illinois Pipe Line	140½	140½	140½
100	Imp Oil Canada	61¾	61	61¾
100	Imp T G E & I	25¾	25¾	25¾
400	Indus Rayon A	21¾	21	21
1000	Ins Co No Am	90¾	90¾	90¾
500	Inter Cigar Mch	100	98	100
1300	Inter Pir	30½	30¾	30¾
3700	Inter Utilities B	8¾	8	8¾
50	Do pref	96¾	94¾	96¾
200	Johns Manville nw	122	121½	121½
150	Do pref new	123	123½	123½
500	Iron Cap Cop	5	5	5
2500	Kemsley Milbourn	16¾	16¾	16¾
100	Kinnear Stores	21¾	21¾	21¾
200	Krukal & Krukal	17¾	17¾	17¾
100	Land Co Florida	23¾	23¾	23¾
500	Lefcourt Realty pf	37¾	37¾	37¾
900	Lehigh C & N	122	118	122
2500	Lehigh P S new	28¾	28¾	28¾
1000	Lehigh V C ctf	32¾	31¾	32
125	Lehigh V C S	66	63	63
5	Le Mur Co	23	23	23
100	Lion Oil	23¾	23¾	23¾
100	Lit Pow Co D	35¾	35¾	35¾
200	Lone Star Gas	53	53	53
700	McKee Tin Pl	60¾	60¾	60¾
1100	Magdalena Synd	1¾	1¾	1¾
500	Marc Wirele Land	14¾	14¾	14¾
50	Marvid Casualty	180	180	180
400	Mason Val Mines	1	1	1
500	Mavis Bottling Co	15¾	15¾	15¾
200	Mavis Corp	24¾	24	24¾
200	May Dreng Stove	24¾	24¾	24¾
100	Mead Jenkens nw	55¾	55¾	55¾
300	Melville Shoe	136	131¾	136
25	Morgenthal Lino	104¾	104¾	104¾
300	Mesabi Iron	1	1	1
700	Metro5Sdc St pfd	56	56	56
200	Metro Chain Stor	39	37¾	38¾
500	Midland Steel	107¾	106	106¾
600	Mining Co Canada	5	4¾	4¾
2700	Mohawk & Hud F	21¾	21	21¾
400	Mont Pond Prod	20¾	20¾	20¾
1700	Nat Elec Pow A	24	23¾	23¾
100	Nat Food Prod B	4¾	4	4
100	Nat Fuel & Gas	26¾	26¾	26¾
100	Natl Leather	4¾	4¾	4¾
100	Nat Pow & Lt pfd	110	110	110
200	Nat Pub Serv A	22	22¾	23
500	Nat Transit	21	21	21
500	Neisner Bros	74	74	74
200	Newberry (J J) pf	106¾	106¾	106¾
100	New Jer Zinc	96	96	96
200	N Mex & Ariz Ld	9	9	9
2700	Newmont Mining	152¾	150½	151
200	Newport Co pr	144¾	144	144½
500	Novadel Process	18	18	18
2100	Northw Eng Co	33¾	33¾	33
100	N Y Mde	54	54	54
20	N Y Tel 6½s pfd	114¾	114¾	114¾
450	N Y Transit	47¾	46¾	47¾
500	Nich & Shep new	21¾	21¾	21¾
200	Nile Bem Pond	40¾	39¾	39¾
100	Nipissing Mines	5¾	5¾	5¾
800	Norandа Mines	21¾	21	21
100	Nor Cent Texas	12¾	12¾	12¾
12800	Nor Ohio Pow	23¾	22¾	23¾
1000	Nor States Pow	104¾	104¾	104¾
2100	Northeast Pow	21¾	21¾	21¾
500	Ohio Cooper	94	94	94
200	Ohio Oil	64¾	64¾	64¾
100	Pac G & El 1st pfd	27¾	27¾	27¾
700	Pac Steel Boiler	13¾	13¾	13¾
200	Pandem Oil	5¾	5¾	5¾
100	Pantepec Oil Venez	6¾	6¾	6¾
500	Parke Davis new	40¾	40¾	40¾
200	Pender Fiver	37¾	37¾	37¾
100	Penn Mex Fuel	27¾	27¾	27¾
100	Penn Oh Edis new	94¾	94¾	94¾
20	P Ohio Edis 6s ppf	96	94¾	94¾
400	Penn Ohio Sec	14	14	14
100	Penn Salt	95	95	95
500	Penrolin Drug Stor	53	53	53
600	P Barth Co stfd	22¾	22	22
900	Pierce Wire Corp	27	26¾	26¾
900	Pines Winter Frt	65¾	62	62
200	P & L E Ry	151¾	151¾	151¾
100	Portland El	41¾	41¾	41¾
200	Prairie Oil & Gas	49¾	48¾	49¾
100	Prairie Pipe Line	187¾	187¾	187¾
200	Pratt & Lambert	84	84	84
200	Premier Gold	2¾	2¾	2¾
600	P S N J rts	1	60	60
100	Puget Sd P & Lt	45¾	45¾	45¾
20	Do preferred	110	109¾	110
1000	Rad Corrier	17	17	17
300	Richmd Rad cvt pf	84¾	84¾	84¾
20	Schiff Co pfd	112¾	112¾	112¾
1275	Royal Bak Powder	280	280	280
50	Do pref	104½	104½	104½
100	Royal Typewriter	100	92	100
400	Ruberoid Co	107	105	106
200	Ryan Con	5¾	5¾	5¾
40	Safeway Stores	240	240	240
500	St Regis Paper	58½	56¾	56¾
100	Salt Creek Cons	7¼	7¼	7¼
300	Do Prod	92¾	92¾	92¾
20	Sanitary Grocery	224	223	223
100	Saxman Bros	58	58	58
100	Seaver Pic Tire	5¾	5¾	5¾
2000	Shattuck Denn	55	51	55
11	Sheaffer Pen Lew	42	41¾	41¾
100	Sierra Pac Elec	37¾	37¾	37¾
40	Silica Gel Corp vtc	10¾	10¾	10¾
100	Silver (I) Brok	4¾	4¾	4¾
100	Sin Ring Coalition	12	12	12
1000	S Penn Oil	11¾	11¾	11¾
400	So Cent Ed B pfd	95	95	95
100	So Assoc	27¾	27¾	27¾
100	Southern Dpt Stor	19	19	19
100	South Penn Oil	28	28	28
25	Perfection Stove	19	19	19
3400	Southern P Line	21¾	21¾	21¾
100	Southwest Penn P	85	85	85
100	Sparks Withing	14¾	14¾	14¾
2000	Stand Oil Indiana	58	57¾	57¾
600	Do Kentucky	128	127½	127½
100	Do Ohio	93	93	93
100	Stand Pow & Lt	31	31	31
100	Stand Scantlery	109¾	109¾	109¾
25	Stand Text Pd pf	90¾	90¾	90¾
100	Stanley Co Amer	40	40	40
100	Stein Mat Cos Am	18¾	18¾	18¾
30	Stolt & Co	124¾	124¾	124¾
2600	Stolt 1st	124¾	124¾	124¾
100	Tech Hugh Gold	3¾	3¾	3¾
40	Tishman Realty	35¾	35¾	35¾
1000	Triumph Explosives	10	10	10
400	Tunnel Mining	6¾	6¾	6¾
100	Universal pf	80	80	80
100	Utah Apex Mng	2¾	2¾	2¾
100	Utica Pipe Prod	3	3	3
100	Vacuum Steel	45¾	45¾	45¾
200	Valley Mould & I	19¾	19¾	19¾
100	Van Camp Prod	30	30	30
200	Van Camp Sea Food	3¾	3¾	3¾
100	Van Camp Sea Food pf	30	30	30
100	Van Camp Sea Food A	3¾	3¾	3¾
100	Van Camp Sea Food A pf	30	30	30
100	Venezuelan Oil	1¾	1¾	1¾
100	Vogt Mfg	20¾	20¾	20¾
200	Waitt & Bond A	14¾	14¾	14¾
200	Waitt & Bond B	15¾	15¾	15¾
800	Watson Co	19¾	19¾	19¾
5000	Wenden Cop Min	1¾	1¾	1¾
100	Wentworth	2¾	2¾	2¾
100	Woodworth	27¾	27¾	27¾
200	Worth Pat	2¾	2¾	2¾
200	Yell T B N Y	18	18	18
100	Zellerbach	23¾	23¾	23¾

DOMESTIC BONDS.

$5	Ala Pow 4½s rf	93¾	93¾	93¾
1	All Pack 8s '39	49½	49½	49½
3	Alum Co Sc '52	103¾	103¾	103¾
48	Am G & E 6s B 2014	109	109	109
8	Am N G 6½s 2014	99½	99½	99½
15	Am S L 5s 2026	101½	101½	101½
1	Am M 6s '28	100¼	100¼	100¼
10	Do 5s new	99½	99½	99½
2	At Sant 6s '30	101½	101½	101½
3	Amer Cop 6s A '29	101½	101½	101½
13	Amer Pub Ut 5s	101½	101½	101½
3	Ark P & L 5s '56	99½	99½	99½
117	Asso G&E 5½s '77	101½	101½	101½
2	Asso Gas & El 5½s	93	93	93
1	All P & Sup 6s '40	99½	99½	99½
6	Beaver Bd 6s '33	100½	100½	100½
3	Bell Tel Can 5s A '55	107½	107½	107½
8	Do 5s B	107½	107½	107½
16	Bost & Me AC 5s '67	98¾	98¾	98¾
8	Bost Con Gas 5s '47	103½	103½	103½
4	Can Ni Pr Ec 5s '53	101½	101½	101½
10	Carlisle P&L 5s '58	101½	101½	101½
3	C M & St P Ge 5s	101½	101½	101½
1	Chi Gt Cor 5½s '32A	101½	101½	101½
27	Cities Serv 5s '66	101½	101½	101½
1	Do 6s '66	101	101	101
13	Cities S Gas 5½s '42	94¾	94¾	94¾
11	Cities Ser P 5½s '57	98½	98½	98½
1	Cities Ser P 5½s '57	98½	98½	98½
1	Com Edis 4½s D '57	104½	104½	104½
2	Con Gas & El 6½s	107½	107½	107½
5	Do 6s '61	107½	107½	107½
24	Cont Oil 5½s '37	101½	101½	101½
7	Cont Secur 5s '42	104½	104½	104½
4	Chatby Pub 5½s '37	99	99	99
1	Do 5s '60	100½	100½	100½
1	Del C Gas 6s '47	105½	105½	105½
8	Do 5s '59	101½	101½	101½
12	Det Int Bridge 7s'52	100	100	100
2	Do 6½s '52	101½	101½	101½
14	D Gulf Gas 6½s '37	99½	99½	99½
1	Ki Refrig 6s '36	87¾	87¾	87¾
117	Stop G & E 5½s '42	94¾	94¾	94¾
1	Fed Sugar 6s '33	87	87	87
5	Firestone T 5s '42	97½	97½	97½
1	Fisk Rub 12½s '41	97½	97½	97½
10	Fla Pow & Lt 5s '54	103½	103½	103½
1	Gatineau P Co 5s '56	101	101	101
1	Ga & Fla 6s '36	95½	95½	95½
31	Ga Power 5s '67	99½	99½	99½
4	Goodyr T&R1½s '31	100½	100½	100½
2	Gulf Oil 5s '47	101½	101½	101½
1	Do 5s '37	101½	101½	101½
6	Gulf St Util 5s '56	99½	99½	99½
1	Hood Rub 7s '36	101½	101½	101½
3	Do 5½s '46	101½	101½	101½
10	Indep Oil 6s '39	99½	99½	99½
17	Indp Pn 6½s '57	100	100	100
1	Indp T & L 5s '57	99½	99½	99½
79	Int Match 5s '47	99½	99½	99½
1	Ice Power 5s	97½	97½	97½
1	Do 7s '37	97½	97½	97½
15	Intern Pow 5s '57	98	98	98
6	Keppers G & C 5s '57	100½	100½	100½
3	Lehigh P S A 2026	107½	107½	107½
10	Lib McN & L 5s '42	96½	96½	96½
6	Lone Star Gas 5s	99½	99½	99½
2	Mass Gas 5½s '46	104½	104½	104½
16	M N & T 4½s '79	90½	90½	90½
14	Morris & Co 7½s '39	99½	99½	99½
9	Narragansett 5s '27	101½	101½	101½
1	Nat P & Lt 6s 2026	107½	107½	107½
1	Nat Pub Serv 6½s	104½	104½	104½
3	New E G & E 5s '47	98½	98½	98½
29	N Y N H & H 4½s '67	85½	85½	85½
3	N Y P & Lt 4½s '67	90½	90½	90½
36	Nichol & Shep Co '51	100½	100½	100½
4	Nor Sts Pow 6½s '34	104	104½	104½
2	Do cvt 6½s '51	103½	103½	103½
1	Ohio Pow 5s B '52	101½	101½	101½
5	Do 4½s D '56	95½	95½	95½
1	N T & M 4½s	99½	99½	99½
2	Owego Falls 6s	102	102	102
1	Pac G & El 5s '37	99½	99½	99½
19	Penn Pow & Lt 5s	103½	103½	103½
1	Penn O Ed 6s '50 ww	101½	101½	101½
2	Phila El 5½s '72	100	100	100
2	Phil Rt Gas 4½s '58	90½	90½	90½
1	Pitts Coal 6s '49	99½	99½	99½
1	Pub Ser El&G 4½s'67	90½	90½	90½
1	Pub Ser El&G 5s '37	97½	97½	97½
8	Pub Ser Elec 4½s'67	90½	90½	90½
19	Queens Bor G 5½s'52	103½	103½	103½
10	Reliable St 6s '37	99	99	99
21	Rem Arms 5½s '29	97½	97½	97½
1	Schulte R 6s 1935	97½	97½	97½
1	Shaw W&P 4½s'67	97½	97½	97½
27	shell Pipe Li 5s	98½	98½	98½
25	Sinclair Oil 5½s	98½	98½	98½
12	Snider Pack 6s '32	111	111	111
7	Solvay Am 5s '42	90½	90½	90½
11	SEP&L 6s 2025 ww	100½	100½	100½
7	So Cal Ed 5s '51	102½	102½	102½
5	Do 5s '52	102½	102½	102½
1	So Gas 6½s '35	106½	106½	106½
1	Stacy Mfg 6s '42	97½	97½	97½
17	Stand Inv 5s '37	104½	104½	104½
1	S O N Y 6½s '31	104	104	104
10	Stand P & L 6s '57	100½	100½	100½
15	Std Asbestos 6s	110½	109½	110½
1	Sun Maid Rais 6½s	98	98	98
1	Sun Oil 5½s '39	101½	101½	101½
3	Swift Co 5s '32	101½	101½	101½
4	Tex P & L 5s '56	100½	100½	100½
2	Transcit Oil 7s '36	112½	112½	112½
17	Un L & R 5½s '52	99	98¾	99
7	Un P R S 6½s A '37	100	100	100
2	U S Rub 6½s '36	102	102	102
1	U S Smelt 5½s '42	104½	104½	104½
17	Util P & L 5½s '47	103½	103½	103½
1	Ut L & Pr 6s	107	107	107
6	Warn Pic Pic 6½s '39	99½	99½	99½
4	Warner Quin 6s '42	99½	99½	99½
1	Webster Mil 6½s '33	96	96	96
2	Wilcox Cent 5s '50	94½	94½	94½

FOREIGN BONDS.

11	Adriatic El 7s '52	95¾	95¾	95¾
1	Agri Mtg Bk 5s 46	90	90	90
22	Agri Mtg Bk 5s 47	94¾	94¾	94¾
62	Batavia Pet 4½s '42	64¾	64¾	64¾
52	Bogota Mtg Bk 7s	92¾	92¾	92¾
39	Brazil 6½s '57	93¾	93¾	93¾
1	Buen Aires P 7s '47	101	101	101
2	Buen Aires Pr 7½ '52	99¾	99¾	99¾
9	Cent Ry Cor 6s 2d	91¾	91¾	91¾
1	Danish Con 5½s 55	100¾	100¾	100¾
6	Danzig Port 6½s 52	88¾	87¾	88¾
1	Denmark Globin 5½s	102½	102½	102½
1	First Bob Gl W 7s'57	91	91	91
15	Hamburg El 7s 35	102	102	102
1	Hamburg St 6s 46	96¾	96¾	96¾
2	Hanover St Cr 6s	94¾	94¾	94¾
2	Ivarco Hyd El 7s 52	93¾	93¾	93¾
6	Jugo Slav Mtg Bk 7s	84¾	84¾	84¾
31	Lombard El 7s 52	98	97¾	98
2	Mendoza Pr 7½s '51	97¾	97¾	97¾
40	Mersadiond El 7s '58	98	97¾	98
2	Montevideo 6s '59	93¾	93¾	93¾
13	Nor Ger Lloyd 6s '47	93¾	93¾	93¾
5	Norw Elec 5½s '57	95	95	95
1	Prussia Pr 6½s '51	97½	97½	97½
24	Do 6s '52	97½	97½	97½

FINANCIAL NEWS AND VIEWS

Bell Telephone to Make Improvements.

The directors of the Bell Telephone Company of Pennsylvania approved expenditures for new construction amounting to $1,500,000. A large portion of this money will be used in erecting new storm proof cable lines in various sections of the state. This is the first expenditure out of the 1928 budget in which provision was made for appropriation of $25,218,000.

—§—

Lead Production.

Boston—Output of lead by countries which furnish about 70 per cent of world's total was 136,447 short tons (1,000 pounds) in December against 147,-134 tons in November and 131,021 tons in October, according to American Bureau of Metal Statistics.

—§—

15,386 New Freight Cars Installed.

A total of 15,386 freight cars was installed in service during 1927 by the Class 1 railroads. This was 16,614 cars fewer than those installed in 1926 and 33,326 cars fewer than in 1925. Box cars numbered 11,310, coal cars, 28,000, and refrigerator cars, 6,013. These figures were released by the car service division of the American Railway Association.

—§—

Brooklyn Transit Outlook.

Negotiations between Samuel Untermyer, special counsel for the Transit Commission, and the Brooklyn-Manhattan Transit Corporation, which have been in progress several weeks, have reached the point where the price which the city should pay to acquire the Brooklyn lines is under consideration. A committee of six engineers met with Mr. Untermyer at the Transit Commission's offices yesterday for the first of a series of conferences to fix the price.

—§—

Youngstown Steel Mill Operations.

Youngstown—To meet enlarged hot metal needs of its steel department operating at 70 per cent Republic Iron and Steel Company started No. 4 blast furnace in Hazelton group, giving it three active stacks out of six and increasing active list of district to 21 out of 31. Carnegie Steel Company plans to rebuild and enlarge No. 2 stack in its Ohio works group, only furnace in complement of six which is inactive.

—§—

To Curb Anthracite Monopoly.

Senator Brookhart (Rep.), Iowa, is to still be introduced, proposes that

Answer Sun-Tele Want Ads Promptly—Others Are Reading Them Too

Wanted—Business 11

CONTRACTING

Free estimates on alterations, repairs. Linden 5066-J.

OLD CARPETS woven into beautiful rugs; rag carpets woven; carpet cleaning. Eastern Rug Works, 247 Warrington ave., Pittsburgh. Lafayette 3010-M.

PLASTERING and chimney pointing; work guaranteed. Linden 4125-W.

MENTION THE SUN-TELEGRAPH WHEN ANSWERING ADVERTISEMENTS.

Schools, Instructions 14

Curry College

Now classes every Monday morn. and eve.

INTERNATIONAL correspondence school representative. Address L. E. Bramhall, 218 Bidwell st., Pittsburgh, Pa.

MENTION THE SUN-TELEGRAPH WHEN ANSWERING ADVERTISEMENTS.

Transfer, Storage 67

CRAY NEEDS NOW

Two loads from Chicago and Detroit. 4 loads from New York or Philadelphia.

CRAY, LINDEN 2990

642 Orchard ave., Bellevue, Pa.

H. V. CRAY, MOVING AND STORAGE. Service—That's All. 7 Ralph ave., Bellevue. Linden 1890.

LINDEN 5360.

CRAY—LONG DISTANCE PIONEER.

MENTION THE SUN-TELEGRAPH WHEN ANSWERING ADVERTISEMENTS.

Dancing Academies 74

WEEKLY private dancing school, 1206 Reno place, North Side. Lessons by appointment. Fairfax 3857.

Landscape Gardeners 87

TREES pruned and sprayed. Frank G. Hosan, Landscape Gardener, 5th Bayne ave., Bellevue. Linden 0845.

MENTION THE SUN-TELEGRAPH WHEN ANSWERING ADVERTISEMENTS.

Let Furnished Rooms 21

BROAD ST., 5612—2 rooms, home comforts and privileges, board optional. Hilland 5612.

Center Ave., E. E.—Well furnished room, suitable for 2; near carline; housekeeping both; private home. Montrose 6816.

CHAIO, Center—Home like rm. in hostess' apt., with mother and daughter. May, 9068.

ELLSWORTH AVE., 5220—Well furnished room, private bath, single beds. Mayflower 3124.

E. E. ROOM for gentleman; with or without private bath with shower; no other roomers. Hilland 6075-M.

EAST END—Furnished room, running water; private family. Mayflower 1020.

Fifth Ave., 3500—Attractively furnished room, suitable for gentleman, running water, Schenley 1948, or Schenley 9022.

FIFTH AVE., EAST, 602, E. E.—Large front rm. with alcove for 2, with or without board; near trolley, cars. Mont. 1044.

FIFTH AVE., 1836—Furnished connecting housekeeping rooms and sleeping room; centrally located.

LAKETON RD., 1012, Wilkinsburg—Home suitable for 2 working men; $25, with garage. Franklin 4561-R.

MARGARETTA ST., 5014, East End, opposite Peabody High—Furnished bedroom. Hilland 5014-M.

NICE room with private family; no other roomers; home privileges. Fairfax 2015.

N. HIGHLAND AVE., 816—One large sunny front room, with kitchenette; $30; one sleeping room. Montrose 6904.

SHADYSIDE—Comfortable room; owner's home; gentleman. Mayflower 3062.

S. AIKEN AVE.—Lovely room for gentleman, reasonable. Montrose 0833.

SOUTH NEWLEY, 626—Two connecting rooms, separate kitchenette; private family; private home station. Mayflower 1158.

SMALL room suitable for working man; $12 month. Franklin 4561-R.

SOUTH WALNUT, 87—Nicely furnished room with board; home cooking. Hilland 6281.

Let Unfurnished Rooms 22

EAST END, 1349 Linden ave.—Three rooms and bath, $35. Call Hilland 6048.

FOUR rooms with use of bath; rent reasonable. 122 Washington st., Edgew.

MENTION THE SUN-TELEGRAPH WHEN ANSWERING ADVERTISEMENTS.

Rent Housekeeping Rooms 89

COLLEGE AVE., 629—3 lovely furnished housekeeping rooms. Schenley 2367.

6 EAST NORTH AVE.—Two housekeeping rooms, facing park; walking distance.

MT. LEBANON—Large beautifully furnished, new home, $30; gar. avail. Leh. 0472.

SCHENLEY PK. DIST., 2 yrs old; bath; furn. heat, laundry; $35 mo. Hunt 6514-M.

TWO, 4 and 3 rm. apts.; baths; private entrance and garage. Montrose 6799.

MENTION THE SUN-TELEGRAPH WHEN ANSWERING ADVERTISEMENTS.

Let Apartments 23

CHESTNUT ST., 616, N. S.—Nice apt. of 5 rooms, with kitchen, laundry, private bath and space for your car; separate entrance to each room; can be sublet. Cedar 1173-R.

CARRICK—$30; four rooms, bath, breakfast nook, steam heat, hardwood floors, ranges, linoleum, window shades; January free. Lafayette 2804.

Rent Reduced—Dormont Apt.

Leaving city Feb. 1st, $75 apt now $60. Excellent condition, 5 rooms, garage if desired. 2835 Connecticut ave., Lehigh 6725-R.

CARRICK, 138 Linwood ave.—6 rooms, bath, including furnace heat; possession February; adults. Call Carrick 1403-J, or Lafayette 2923.

WILKINSBURG—New modern, private, 4 rooms, bath, hardwood floors, decorated, heated; near 5 cars and R. R. station. 418 Ella st. Franklin 1086.

SOUTH WINEBRIDGE ST., 520—3-room apartment, private bath; couple without children.

SCHENLEY FARMS—Five rooms, bath; ideal location; bargain. Mayflower 4275.

APARTMENT—4 rooms, bath, $37.50; three rooms, bath, $30. Montrose 6819.

MENTION THE SUN-TELEGRAPH WHEN ANSWERING ADVERTISEMENTS.

Furnished Houses, Apts. 25

MOUNT WASHINGTON—Furnished apartment of 5 rooms; beautiful country view and only 20 minutes from downtown. Call Lafayette 4048-W.

Let City & Sub. Houses 26

FIVE ROOM duplex, rent $45.00; modern; street paved. 28th Ward Atlantic 2758.

MENTION THE SUN-TELEGRAPH WHEN ANSWERING ADVERTISEMENTS.

Let Business Property 29

FIFTH AVE. STORE.

100% LOCATION—LARGE DISPLAY. Approximately 1,250 sq ft. Possession April 1. For particulars apply to

Freehold Real Estate Co., 311 Fourth Ave.

MENTION THE SUN-TELEGRAPH WHEN ANSWERING ADVERTISEMENTS.

Let Office, Desk Room 30

PLAZA OFFICE BLDG.

Fifth & Sixth Aves. At the Court House.

Light offices and desirable storerooms in this new modern building; convenient to all departments of the city and county. We can meet your requirements as to space and rentals. COMPLETELY READY FOR OCCUPANCY.

FLEMING & FLEMING RENTING AGENTS. RENTING OFFICE IN LOBBY, ATLANTIC 2644

FURNISHED office or desk space, $10.00 up, downtown; mail address, telephone calls taken, $5.00 monthly. 220 Fifth ave., Suite 705. Atlantic 8617.

CHOICE cheerful offices, complete service; moderate rental. Atlantic 4800.

Sale City and Sub. Homes 36

BARGAIN for quick sale, 11-room house; lot 50x150; 5 minutes to train and street cars; all modern conveniences; small down payment; residence 105 Noll ave., Ingram. Phone Walnut 1086-R.

WILKINSBURG—Cost $26,500—Make an offer; large lot, garage in cellar, drive right in; up-to-date, insulated and weatherstripped; will take a loss. Franklin 2212, daytime only.

SIX ROOM house, tile bath and shower; 26th Ward, Pittsburgh. Close to Crafton and Carnegie. Inquire Lehigh 1807-R.

IF YOU WANT A HOME CALL LEO PRIVATELY. LIBRARY 8-J

MENTION THE SUN-TELEGRAPH WHEN ANSWERING ADVERTISEMENTS.

Sale East End Houses 38

BARGAIN

Highland Park district, 8 rooms and bath, new stone house, hot water heat, every modern convenience; 2-car garage; deal direct with owner; will take a smaller home in trade. Week days call Grant 9464. Sundays call Fairfax 7494.

MUST sacrifice beautiful home; large corner lot. 525 Lincoln ave. Hilland 1084-R.

MENTION THE SUN-TELEGRAPH WHEN ANSWERING ADVERTISEMENTS.

Sale Dormont, Mt. Lebanon, Brookside 39

WHY PAY RENT? For $800 cash, balance monthly like rent you can own your own home; 6-room brick, cement cellar, all modern conveniences; near schools churches, stores and street car service; 10 minutes from heart of downtown. Write E-144, Pittsburgh Sun-Telegraph.

MENTION THE SUN-TELEGRAPH WHEN ANSWERING ADVERTISEMENTS.

Sale Knoxville, Brentwood Carrick 43

SEMI-BUNGALOW, nine rooms and bath; mantels, two baths, hardwood floors, extra lavatories; seven to 10 minutes to street cars; double fully equipped garage; individual entrance to second floor; $9,500.00. Call Carrick 2545-J.

MENTION THE SUN-TELEGRAPH WHEN ANSWERING ADVERTISEMENTS.

Sale Business Property 44

3002 BEAVER AVE., N. S.—Good business location; building, including a store room suited as confectionery; fixtures included.

MENTION THE SUN-TELEGRAPH WHEN ANSWERING ADVERTISEMENTS.

Sale Coal & Fuel 45

OUR COAL and service is unequaled; will deliver in Wilkinsburg, Braddock, Swissvale, Dormont; lump coal $5; run-of-mine, $4.50. Lehigh 6813.

BEST grade furnace lump coal, $1 or more; not less than 2-ton load. Call Franklin 4816-J.

MENTION THE SUN-TELEGRAPH WHEN ANSWERING ADVERTISEMENTS.

Sale Farms, Acreage 46

FARM BARGAINS.

Send for booklet describing large and small farms, many with stock and equipment; farms are well located, productive and near good markets.

FRED D. CAPEL, OVER FIRST NATIONAL BANK, SALEM, OHIO. PHONE 321.

MENTION THE SUN-TELEGRAPH WHEN ANSWERING ADVERTISEMENTS.

Sale Lots 49

SHADY AVE.—Lot 50x116; corner Ludwig st.; only $3,500.00. Hilland 4063-J.

MENTION THE SUN-TELEGRAPH WHEN ANSWERING ADVERTISEMENTS.

Sale Business Opportun's 54

EXCEPTIONAL opportunity to get into business; small investment grows by leaps and bounds; profits up to 300%; easy; no failures, no dull season; 8 years spent in perfecting this article; be first in your territory; information and sample of article sent prepaid for $1; none free. General Products Laboratories, Dept. 2, Steubenville, O.

Meat Market at Bargain.

Good location; old established business; good reason for selling; for quick sale $2,000 cash. Call evenings after 6:30, Lafayette 1319-J.

Bad Debts Collected, $1.

Why pay more? National Liquidation Company, 413 Fourth ave. Court 0923.

PARTNER wanted to join with me to manufacture Golden Seal Remedy; small investment; big profits. T. F. Martin, Richardville, Pa., Washington county.

FOR SALE—Two fruit stores, doing good business, located at 69 and 81 Logan st. Phone Atlantic 8078.

SOUTH SIDE confectionary for sale. Hemlock 9021, except Sunday.

MENTION THE SUN-TELEGRAPH WHEN ANSWERING ADVERTISEMENTS.

Sale Miscellaneous 55

Wholesale Price to You.

PLUMBING, HEATING, TINNING, ROOFING MATERIALS, PAINTS, STOVES, SEPTIC TANKS. CATALOG ON REQUEST.

433 Liberty Ave. BURKE (4) BROS.

MENTION THE SUN-TELEGRAPH WHEN ANSWERING ADVERTISEMENTS.

Financial, Mortgages 53

5½% MONEY (unlimited) long term; also building and loan funds. H. R. ROBERTS, 339 Fifth ave. Atlantic 2624. Evenings, Walnut 2067.

WANTED to borrow, $7,000 on 1st mortgage, new 6-room brick house; good location. Write R 221, Sun-Telegraph.

MENTION THE SUN-TELEGRAPH WHEN ANSWERING ADVERTISEMENTS.

Sale Office Equipment 56

SPECIAL OFFER.

Underwood typewriter, in good condition, $20; also have a practically new checkwriting machine; will demonstrate.

American Typewriter Co., 415 Fourth Ave, COURT 1019.

BUY OR RENT

A Typewriter or Adding Machine.

Fort Pitt Typewriter Co., "The OLD RELIABLE" 429 Fourth ave. & 6th ave. & Wood st. Private Exchange—Court 1100.

OFFICE DESKS, chairs, filing cabinets, cheap. Ideal Office Supply, 308 Diamond.

SAFES, new and used. Loeb Bros. Co., 20 Wood st. Court 6819.

MENTION THE SUN-TELEGRAPH WHEN ANSWERING ADVERTISEMENTS.

Sale Household Goods 57

$300 Diningroom Suite, $149.

Complete elegant genuine walnut suite, new, perfect. R. R. Storage, 324 Liberty ave.

AMERICAN walnut dining room table, cost $100, in good condition, with chairs to match; will sell for $30. Call Franklin 4581-R after 6 p. m.

$275 Genuine Mohair Suite, $98

Beautiful 3-piece suite, new, perfect; cash only. R. R. Storage, 324 Liberty ave.

HERE'S YOUR CHANCE—BRAND NEW PITTSBURGH AND RUUD WATER HEATERS CHEAP. BOX C 224, SUN-TELEGRAPH.

LAURA THERMAN gas range; will sacrifice for quick sale; excellent condition. Phone West View 1050-R.

MENTION THE SUN-TELEGRAPH WHEN ANSWERING ADVERTISEMENTS.

Musical Instruments 58

WE REPAIR Talking machines, all makes, bring motor or phone Atlantic 4447. 204 Seventh st.

MENTION THE SUN-TELEGRAPH WHEN ANSWERING ADVERTISEMENTS.

Sale Wearing Apparel 59

FUR COATS—$40 UP.

Convenient terms arranged, beautiful dresses, $10.50 up. Room 201, 530 Fifth ave.

MENTION THE SUN-TELEGRAPH WHEN ANSWERING ADVERTISEMENTS.

Personals 60

A GOOD LOOKING FACE

Will carry you through life safer than wealth. Make and keep yourself as good looking as you can. The world likes and favors the good looking.

Nature intended the face to be attractive, the features perfect and the body free from scars, growths and disease. Modern science makes it unnecessary to go through life diseased or disfigured. Always consult F. C. GEHRS, M. D., skin specialist. Inquiries cordially solicited, the obligation. Call or write. Booklet of results upon request. 4004 Arcadian Bldg., 339 Fifth ave. Hours 10 to 6 daily. Mon. & Thurs. eve. until 9. Licensed. Phone Atlantic 1104.

LONELY HEARTS, join our club, the world's greatest social extension bureau; we have a companion or sweetheart for you; correspondence everywhere; many worth $5,000 to $50,000; photos, descriptions and introduction free. Send no money. Standard Corr. Club, Chicago, Ill.

Free Examination—Free Extraction.

DR. SCHAD, Painless Dental Surgeon. 109 DIAMOND ST. ATLANTIC 4102.

DR. H. J. PERKINS removes warts, moles and stubborn acne. 616 Bankers Bldg., 345 Fifth ave. At. 6340.

AMERICAN watches cleaned and repaired $2.50; Swiss, $3; guaranteed. John, 411 Keenan Bldg.

MENTION THE SUN-TELEGRAPH WHEN ANSWERING ADVERTISEMENTS.

Sale Poultry 65

TURKEYS, mammoth bronze, long-bodied, heavy boned, beautiful plumage, finest and most popular breeders in existence; toms, $10, $12, $15 up; hens, $10, $12, $14 each; two years in season, $8, $10, $15 dozen. Bronze Turkey Farm, Siler City, N. C.

MENTION THE SUN-TELEGRAPH WHEN ANSWERING ADVERTISEMENTS.

Radio 66

BOSCH sets, no battery units, floor samples and traded sets, speakers, etc., at prices worth while investigating. This merchandise carries the "CALL-US" guarantee of satisfactory service.

"Call-Us Electric Co." Inc, 1717 Carson st., South Side.

MENTION THE SUN-TELEGRAPH WHEN ANSWERING ADVERTISEMENTS.

Sale Used Cars, Trucks 72

NeedMoney?

WE REFINANCE UNPAID BALANCES. WE FINANCE INDIVIDUAL OWNERS WITH CLEAR TITLES. BUY FOR CASH. PAY REPAIR BILLS.

AUTOMOBILES

No interference with present use. ROOM 819 NIXON THEATER BLDG. ATLANTIC 0925.

1928 OLDSMOBILE two-door sedan; perfect condition; owner leaving city; $750.00. Terms. Lehigh 4529-R. 1445 Tilma avenue, Dormont.

Sale Horses, Vehicles 80

HORSE AND COW sale on stock farm; 1 mile from Freeport, Tuesday, Jan. 31, at 1 o'clock; horses weighing from 1,500 to 2,100 lbs.; also one 1926 Buick sedan. Grant Shuster, Freeport, Pa.

Official—Miscellaneous 84

U. S. ENGINEER OFFICE, Louisville, Ky. Sealed bids will be received until 2 p. m., February 27, 1928, and then publicly opened, for furnishing all labor and materials and performing all work for unwatering the lock chamber of Lock No. 51, Ohio river. Further information on application.

U. S. ENGINEER OFFICE, Pittsburgh, Pa. Sealed bids will be received here until 12 noon (eastern time) February 24, 1928, and then publicly opened, for furnishing and delivering one upper and one lower lock gate for Lock No. 6, Allegheny River. Information on application.

Dividend Notices 77

PHILADELPHIA COMPANY, TREASURY DEPARTMENT, Pittsburgh, Pa., Jan. 24, 1928.

A semi-annual dividend amounting to ONE DOLLAR AND TWENTY-FIVE CENTS per share (being two and one-half (2½) per cent on the par value of $50 a share) on the preferred 5% stock of this company, has this day been declared, payable March 1, 1928, to all holders of said preferred 5% stock at the close of business February 10, 1928.

Checks will be mailed.

C. J. BRAUN, JR., Treasurer.

THE BANK OF PITTSBURGH, NATIONAL ASSOCIATION, January 27, 1928.

DIVIDEND NO. 275—The directors of this bank have this day declared a dividend of THREE (3%) PER CENT upon the capital stock out of the earnings of the past three months, payable February 1, 1928, to stockholders of record January 31, 1928. Checks will be mailed.

ALEX DUNBAR, Vice President and Cashier.

Legal Notices 76

O. K. EATON, Attorney-at-Law, 928 Union Trust Bldg., Pittsburgh, Pa.

State of Pennsylvania, County of Allegheny, ss: In the Court of Common Pleas of Allegheny County, No. 20 January Term, 1928. Francis R. Thompson vs. Sayde E. Thompson. In divorce a vinculo matrimonii. To Sayde E. Thompson, respondent: The subpena and alias subpena in the above case having been returned non est inventus, you are hereby notified and required to appear to the said Court of Common Pleas on the first Monday of March, A. D. 1928, to answer the petition and libel filed in said case.

ROBERT H. BRAUN, Sheriff.

OSCAR T. TAYLOR, Attorney-at-Law, 1215 Park Bldg.

Notice is hereby given that letters of administration C. T. A., on the estate of Thomas D. McGowan, deceased, late of Pittsburgh, Allegheny county, have been granted to the undersigned, to whom all persons indebted to said estate are to make immediate payment, those having claims or demands against same will make them known without delay.

JANE E. McGOWAN, Administratrix C. T. A., 1035 Wolfer st., Pittsburgh, Pa.

JOSEPH R. CONRAD, Attorney-at-Law, 302 Jones Law Bldg.

Notice is hereby given that letters of administration on the estate of Charlotte Comp Hench, deceased, late of Wilkinsburg, Allegheny county, have been granted to the undersigned, to whom all persons indebted to said estate are to make immediate payment, those having claims or demands against same will make them known without delay.

NORMAN M. HENCH, Administrator, 1050 Rebecca st., Wilkinsburg, Pa.

DUNN & MOREHEAD, Attorneys-at-Law, 221 Bakewell Bldg.,

Notice is hereby given that letters testamentary on the estate of Eugene G. McAleenan, deceased, late of Pittsburgh, Allegheny county, have been granted to the undersigned, to whom all persons indebted to said estate are to make immediate payment, those having claims or demands against same will make them known without delay.

LAURA N. McALEENAN, Executrix, 5934 Alder st., Pittsburgh, Pa.

JOHN H. LAUER, Attorney-at-Law, 601 State Bldg., Pittsburgh, Pa.

Notice is hereby given that letters of administration on the estate of John T. Overton, deceased, late of Pittsburgh, Allegheny County, have been granted to the undersigned, to whom all persons indebted to said estate are to make immediate payment, those having claims or demands against same will make them known without delay.

J. VINCENT WILLIAMS, Administrator, 131 Hawkins ave., Pittsburgh, Pa.

JOHN E. WINNER, Attorney-at-Law, Union Bank Bldg.

Notice is hereby given that letters testamentary on the estate of Joseph English, Sr., deceased, late of Pine township, Allegheny county, have been granted to the undersigned, to whom all persons indebted to said estate are to make immediate payment, those having claims or demands against same will make them known without delay.

MORROW W. DUNLAP, Executor, Mars, Pa.

Legal Notices 76

NOTICE is hereby given that an application will be made to the Governor of Pennsylvania, on February 2, 1928, by Clyde V. Kennedy, Florence P. Kennedy and Evelyn Swartz, under the Act of Assembly, entitled "An Act to provide for the incorporation and regulation of certain corporations," approved April 29, 1874, and the supplements thereto, for the charter of an intended corporation to be called Swartz Style Shop, the character and object of which is to own, maintain, operate and conduct a retail store for the sale of women's, misses' and children's wearing apparel, and for these purposes to have, possess and enjoy all the rights, benefits and privileges of said Act of Assembly, and supplements thereto.

DAVID S. KELLY, Solicitor. 1165 Commonwealth Bldg., Pittsburgh, Pa.

NOTICE is hereby given that application will be made to the Board of Pardons at Harrisburg, Pa., on Wednesday, February 15th, 1928, at 9:30 a. m., or as soon thereafter as suits the convenience of the board, for clemency for Lester Welch, who was convicted at No. 46 June Sessions, 1926, in the Court of Over and Terminer of Allegheny county, Pennsylvania, of murder in the first degree and was sentenced May 26th, 1927, to suffer death as a time to be fixed by the Governor of the Commonwealth.

W. H. COLEMAN, ESQ., 925 Union Trust Bldg., Pittsburgh, Pa.

M. PAUL SCULLIN, Esq., 707 Fidelity Bldg., Pittsburgh, Pa.

S. H. REICHMAN, Attorney-at-Law, 1310 Frick Bldg., Pittsburgh, Pa.

In the Court of Common Pleas of Allegheny County, State of Pennsylvania, as: No. 3541, October term, 1927. Christ J. Lentz vs. Pearl A. Lentz, in divorce a vinculo matrimonii. To Pearl A. Lentz, respondent: You will please take notice that the above case has been put at issue and will be heard by the said court at the City-County Building, Pittsburgh, Pa., when it comes up in its turn on the trial list, or as soon thereafter as suits the convenience of the court, when and where you may attend if you see proper.

S. H. REICHMAN, Attorney for Libellant.

SIMON SHER, Attorney-at-Law, 1204 Park Building, Pittsburgh, Pa.

In the Court of Common Pleas of Allegheny county, Pennsylvania, Simon Sher and Nell ex. Oliver Bieckstein Nell, No. 3660 April Term, 1927. To Oliver Bieckstein Nell, respondent: Please take notice that the above entitled case has been put at issue and will be heard by said court at the City-County Building, Pittsburgh, Pa., when it comes up in its turn on the trial list, or as soon thereafter as suits the convenience of the court, when and where you may be in attendance if you see proper.

SIMON SHER, Attorney for Libellant.

FRANK H. KENNEDY, Attorney-at-Law, 917 Berger Bldg.

Notice is hereby given that letters testamentary on the estate of William H. Wrenshall, deceased, late of Collier township, Allegheny county, have been granted to the undersigned, to whom all persons indebted to said estate are to make immediate payment, and those having claims or demands against same will make them known without delay.

WILLIAM H. WRENSHALL, Jr., Executor. 516 Commonwealth Bldg., Pittsburgh, Pa.

J. J. GOLDSMITH, Attorney-at-Law, 921 Frick Bldg., Pittsburgh, Pa.

In the Court of Common Pleas of Allegheny County, State of Pennsylvania, as: No. 16 April Term, 1927. Anna May McKnight vs. Frank B. McKnight, to divorce a vinculo matrimonii. To Frank B. McKnight, respondent: You will please take notice that the above case has been put at issue and will be heard by the said court at the City-County Building, Pittsburgh, Pa., when it comes up in its turn on the Trial List, or as soon thereafter as suits the convenience of the court, when and where you may attend if you see proper.

J. J. GOLDSMITH, Attorney for Libellant.

CALHOUN & CALHOUN, Attorneys-at-Law, 324 Fourth ave.

Notice is hereby given that letters of administration on the estate of Robert B. or Robert Dorsellus Jones, deceased, late of Dunlo, Allegheny county, have been granted to the undersigned, to whom all persons indebted to said estate are to make immediate payment, those having claims or demands against same will make them known without delay.

FIRST NATIONAL BANK OF McKEESPORT, Administrator, Fifth and Walnut sts., McKeesport, Pa.

PACKER & SHERRARD, Attorneys-at-Law, 1201 Union Trust Building, Pittsburgh, Pa.

Notice is hereby given that letters of administration on the estate of John Swarts, deceased, late of Hornell, Allegheny county, have been granted to the undersigned, to whom all persons indebted to said estate are to make immediate payment, those having claims or demands against same will make them known without delay.

THE COMMONWEALTH TRUST COMPANY OF PITTSBURGH, Administrator, 312 Fourth avenue, Pittsburgh, Pa.

LOUIS M. GOEHRING, Attorney-at-Law, 841 Berger Building, Pittsburgh, Pa.

State of Pennsylvania, county of Allegheny, ss: In the Court of Common Pleas of Allegheny county, No. 1817 October Term, 1927. Dora Cohen vs. Henry Cohen, in divorce a vinculo matrimonii. To Henry Cohen, respondent: The subpena and alias subpena in the above case having been returned non est inventus, you are hereby notified and required to appear in the said Court of Common Pleas on the first Monday of March, A. D. 1928, to answer the petition and libel filed in said case.

ROBERT H. BRAUN, Sheriff.

ELLSWORTH C. TROUT, Attorney-at-Law, Berger Bldg., Pittsburgh, Pa.

State of Pennsylvania, County of Allegheny, ss: In the Court of Common Pleas of Allegheny County, No. 2365 October Term, 1927. Amelia H. Koehler vs. Frank H. Koehler. In divorce a vinculo matrimonii. To Frank H. Koehler, respondent: The subpena and alias subpena in the above case having been returned non est inventus, you are hereby notified and required to appear in the said Court of Common Pleas on the first Monday of March, A. D. 1928, to answer the petition and libel filed in said case.

ROBERT H. BRAUN, Sheriff.

JAMES F. MALONE, JR., Attorney-at-Law, 500 Bakewell Building, Pittsburgh, Pa.

Notice is hereby given that letters testamentary on the estate of Bridget J. Green, deceased, late of Pittsburgh, Allegheny county, have been granted to the undersigned, to whom all persons indebted to said estate are to make immediate payment, those having claims or demands against same will make them known without delay.

JAMES WALTER GREEN, Executor, 5 Ellsworth Terrace, Pittsburgh, Pa.

JEROME SOLOMON, Attorney-at-Law, Jones Law Building, Pittsburgh, Pa.

State of Pennsylvania, County of Allegheny, ss: In the Court of Common Pleas of Allegheny county, No. 1004 October Term, 1927. Benjamin Shanker vs. Bessie Shanker, in divorce a vinculo matrimonii. To Bessie Shanker, respondent: The subpena and alias subpena in the above case having been returned non est inventus, you are hereby notified and required to appear in the said Court of Common Pleas on the first Monday of March, A. D. 1928, to answer the petition and libel filed in said case.

ROBERT H. BRAUN, Sheriff.

JAMES F. COYLE, Attorney-at-Law, 1513 Berger Bldg.

Notice is hereby given that letters of administration on the estate of Mary E. Creighton, deceased, late of Pittsburgh, Allegheny county, have been granted to the undersigned, to whom all persons indebted to said estate are to make immediate payment, those having claims or demands against same will make them known without delay.

FRANCIS J. CREIGHTON, Administrator, 207 Bingham st., Pittsburgh, Pa.

JOHN E. LAUGHLIN, Attorney-at-Law, 919 Frick Bldg.

Notice is hereby given that letters testamentary on the estate of Rose Antonisio, deceased, late of Pittsburgh, Allegheny county, have been granted to the undersigned, to whom all persons indebted to said estate are to make immediate payment, those having claims or demands against same will make them known without delay.

NICHOLAS FORMATO, Executor, 23 Columbia st., Morristown, Pa.

CHARLES W. JONES, Attorney-at-Law, 421 Union Trust Building, Pittsburgh, Pa.

Notice is hereby given that letters testamentary on the estate of Charlotte Wells, deceased, late of Pittsburgh, Allegheny county, have been granted to the undersigned, to whom all persons indebted to said estate are to make immediate payment, those having claims or demands against same will make them known without delay.

ARAMINTA WALTER, Executrix, 7219 Witherspoon street, Pittsburgh, Pa.

EDW. S. SHEINBERG, Attorney-at-Law, 615 Berger Building, Pittsburgh, Pa.

Notice is hereby given that letters of administration on the estate of Frank Fisher, deceased, late of Pittsburgh, Allegheny county, have been granted to the undersigned, to whom all persons indebted to said estate are to make immediate payment, those having claims or demands against same will make them known without delay.

M. H. FISHER, Administrator, 1133 North St. Clair street, Pittsburgh, Pa.

Legal Notices 76

NOTICE.

Notice is hereby given that on December 15, 1927, Honorable J. W. McIntosh, Comptroller of the Currency of the United States, issued a certificate to THE FORBES NATIONAL BANK OF PITTSBURGH, authorizing it to commence to do business in the form following:

TREASURY DEPARTMENT, OFFICE OF COMPTROLLER OF THE CURRENCY, Washington, D. C., Dec. 15, 1927.

WHEREAS, by satisfactory evidence presented to the undersigned, it has been made to appear that "THE FORBES NATIONAL BANK OF PITTSBURGH," in the city of Pittsburgh in the county of Allegheny and state of Pennsylvania has complied with all the provisions of the statutes of the United States, required to be complied with before an association shall be authorized to commence the business of banking;

NOW THEREFORE, I, J. W. McIntosh, Comptroller of the Currency, do hereby certify that "THE FORBES NATIONAL BANK OF PITTSBURGH," in the city of Pittsburgh in the county of Allegheny and state of Pennsylvania, is authorized to commence the business of banking as provided in Section fifty-one hundred and sixty-one of the Revised Statutes of the United States.

IN TESTIMONY WHEREOF witness my hand and seal of office this 15th day of December, 1927.

(Seal) J. W. McINTOSH, Comptroller of the Currency.

THE FORBES NATIONAL BANK OF PITTSBURGH, By W. S. PHILLIPS, Cashier.

W. F. STAIFF-LANDER, Attorney-at-Law, 709 Frick Bldg.

Notice is hereby given that letters testamentary on the estate of Amelia Wellman, deceased, late of Pittsburgh, Allegheny county, have been granted to the undersigned, to whom all persons indebted to said estate are to make immediate payment, those having claims or demands against same will make them known without delay.

JOHN WELTMAN and CHARLES STAAB, Executors, 910 Constance st., N. S., Pittsburgh, Pa.

CAMPBELL, HOUCK & HOUCK, Attorneys-at-Law, Stanford Life Building, Pittsburgh, Pa.

Notice that letters of administration on the estate of Jesse Hudson, deceased, late of Scott township, Allegheny county, have been granted, all persons indebted to said estate are to make payment, those having claims will make them known to Mary Hudson, administratrix, Westville, Pa.

Official—Pittsburgh 82

NO. 11.

AN ORDINANCE—Giving the consent of the City of Pittsburgh to the annexation of the contiguous Borough of Mt. Oliver, Allegheny County, Pennsylvania.

WHEREAS — Pursuant to the terms and provisions of the Act of Assembly approved April 29, 1903, and the amendments thereto by the Act of Assembly of April 19, 1905, certain qualified voters of the contiguous Borough of Mt. Oliver, Allegheny County, Pennsylvania, have presented their Petition to the Court of Quarter Sessions of Allegheny County, Pennsylvania, and the same has been ordered filed, and the said Court has directed that notice be given to the Mayor of said proposed annexation to the City of Pittsburgh; Now, therefore,

Section 1. Be it ordained and enacted by the City of Pittsburgh, in Council assembled, and it is hereby ordained and enacted by the authority of the same. That the consent of the City of Pittsburgh is hereby given to the said proposed annexation of the contiguous Borough of Mt. Oliver, Allegheny County, Pennsylvania.

Section 2. That any Ordinance or part of Ordinance conflicting with the provisions of this Ordinance be and the same is hereby repealed, so far as the same affects this Ordinance.

Passed in Council January 23, 1928. Approved January 26, 1928.

CHARLES H. KLINE, Mayor.

Recorded in Ordinance Book, Volume 39, Page 479.

NO. 12.

AN ORDINANCE—Authorizing and directing the Furnishing and Erecting of Steam Turbin Driven Generator, Forced and Induced Draft Fans, Boiler Settings, Miscellaneous Steam Power Plant Equipment and Appurtenances at Ross Pumping Station, and providing for the authorization and the setting aside of the sum of Fifty Thousand Dollars ($50,000) from the proceeds of Bond Fund No. 267, "Peoples Bond Issue, 1926," for the payment of the cost and expense thereof, and authorizing and providing for the letting of a contract, or contracts, therefor.

Section 1. Be it ordained and enacted by the City of Pittsburgh, in Council assembled, and it is hereby ordained and enacted by the authority of the same, That the Mayor and the Director of the Department of Public Works of the City of Pittsburgh shall be and are hereby authorized to advertise for proposals and award a contract, or contracts, to the lowest responsible bidder, or bidders, for the furnishing and Erecting of Steam Turbine Driven Generator, Forced and Induced Draft Fans, Boiler Settings, Miscellaneous Steam Power Plant Equipment and Appurtenances at Ross Pumping Station. Said contract, or contracts, to be awarded for a sum total not to exceed Fifty Thousand Dollars ($50,000.00).

Section 2. The Mayor and the Director of the Department of Public Works are hereby authorized and directed to enter into a contract, or contracts, with the successful bidder, or bidders, for the performance of the work in accordance with the laws and ordinances governing said City.

Section 3. That the sum of Fifty Thousand ($50,000.00) Dollars or so much thereof as may be necessary, is hereby set apart and appropriated from the proceeds of the "Peoples Bond Issue, 1926," Bond Fund No. 267, for the payment, or payments, required for the performance of the above mentioned work.

Section 4. That any Ordinance or part of Ordinance conflicting with the provisions of this Ordinance be and the same is hereby repealed, so far as the same affects this Ordinance.

Passed in Council January 23, 1928. Approved January 26, 1928.

CHARLES H. KLINE, Mayor.

Recorded in Ordinance Book, Volume 39, page 464.

NO. 13.

AN ORDINANCE—Authorizing and directing the Board of Water Assessors to charge the Keystone Hotel, located at No. 1112 Forbes Street, Pittsburgh, for water used on said premises at the rate of Seven (7) Cents per Thousand gallons, said premises being used largely for the relief of indigent persons and being supported by public and private contributions.

Section 1. Be it ordained and enacted by the City of Pittsburgh, in Council assembled, and it is hereby ordained and enacted by the authority of the same, That the Board of Water Assessors be and they are hereby authorized and directed to charge the Keystone Hotel, located at No. 1112 Forbes Street, Pittsburgh, for water used on said premises at the rate of Seven (7) Cents per Thousand gallons, said premises being used largely for the relief of indigent persons and being supported by public and private contributions.

Section 2. That any Ordinance or part of Ordinance conflicting with the provisions of this Ordinance be and the same is hereby repealed, so far as the same affects this Ordinance.

Passed in Council January 23, 1928. Approved January 26, 1928.

CHARLES H. KLINE, Mayor.

Recorded in Ordinance Book, Volume 39, page 466.

NO. 14.

AN ORDINANCE—Amending Ordinance No. 341, approved December 21, 1927, entitled "An Ordinance authorizing and directing the construction of a 30" steel Rising Main and Appurtenances from the Mission Street Pumping Station, on, over, across and through various public avenues, streets and ways, and properties of A. Bonsheur and S. M. Phillips, Trustee, and the City of Pittsburgh, in the 16th, 17th and 18th Wards of the City of Pittsburgh, to and connecting with the Allentown Tanks, as shown on a plan hereto attached and made part hereof—and providing for the authorization and the setting aside of the sum of One Hundred Thirty-seven Thousand ($137,500.00) Dollars from the proceeds of Bond Fund No. 267, "People's Bond Issue, 1926," for the payment of the City's share of the cost, damages and expenses thereof, and authorizing and providing for the letting of a contract therefor" which reads:

"The construction of a 30" steel Rising Main and Appurtenances"

be amended to read:

"The construction of a 36" Rising Main and Appurtenances."

Section 2. That any Ordinance or part of Ordinance conflicting with the provisions of this Ordinance be and the same is hereby repealed, so far as the same affects this Ordinance.

Passed in Council January 23, 1928. Approved January 26, 1928.

CHARLES H. KLINE, Mayor.

Recorded in Ordinance Book, Volume 39, page 467.

NO. 15.

AN ORDINANCE—Authorizing and directing the construction of a 24", 72" and 42" Trunk Sewer in the Corks Run Drainage Basin on Greenway Drive, from the existing sewer on Greenway Drive southwest of Chartiers Avenue; thence northeastwardly along

BARNEY GOOGLE AND SPARK PLUG — Barney Quickly Changes His Mind

SINCE THE GRAND RAPIDS FIASCO, BARNEY IS NO NEARER A DECISION REGARDING A CONVENTION CITY THAN WHEN HE STARTED THINKING ABOUT IT, SO IF THE EXALTED ANGORA OF YOUR LOCAL CHAPTER HASN'T WIRED IN TO MR GOOGLE, HE SHOULD DO SO AT ONCE AND TRY TO CINCH THIS BIG PARTY FOR THE HOME TOWN
HORSE FEATHERS
OK MINX
BARNEY AL LANG
CHARLES T. WARD
MR GOOGLE, I AM THE ANGORA OF THE NANNYGOATS AT THE UNIVERSITY OF ILLINOIS - MY CHAPTER HAS SENT ME WITH THIS PETITION ASKING YOU TO HOLD YOUR CONVENTION IN CHAMPAIGN, ILLINOIS -
IT WILL BE A PLEASURE!!! (OH, BABY WHAT A COMPEXION)
CHAMPAIGN, ILLINOIS ?! BARNEY MUST BE CRAZY - THAT TOWN'S TOO SMALL!
WHY DIDN'T HE PICK OUT A PLACE LIKE NILES, OHIO ?
FRED PIERCE
VIC WATSON
R.T. BRANHAM
WELL, GIRLIE, I'VE SENT WORD OVER TO THE BOYS THAT THE CONVENTION WILL BE PULLED OFF IN CHAMPAIGN, ILLINOIS - NOW, SUPPOSE YOU AND I SLIP OUT TO SUPPER AND TALK THIS THING OVER
OH, REALLY, I COULDN'T - MY FIANCÉ IS WAITING FOR ME
WHA YO ALL GWINE T HOLD DAT BIG CONVENSHUN, MISTAH GOOGLE ?
I DON'T KNOW YET!

THE BUNGLE FAMILY — The Outcast

AFTER PERSUADING THE BUNGLES THAT HE WAS REALLY HERMAN LAMB, THE VICTIM OF AN ALMOST PERFECT DISGUISE SPENT THE NIGHT IN THE HOME NEXTDOOR TO HIS OWN, WHERE HE WAS COOLLY OBSERVED BY THE LADY WHO INSISTS UPON BEING CALLED A WIDOW.
THERE IT IS, MY LITTLE HOME....WHERE IN SPITE OF RELATIVES-IN-LAW AND SO FORTH I SPENT SOME VERY HAPPY HOURS! HOME! AND I'M ON THE OUTSIDE LOOKING IN.
AHEM, WELL, BRACE UP HERMAN!
THERE'S MRS. LAMB LOOKING AT YOU.
YES, AND WHAT A DIRTY LOOK SHE GAVE ME.... GOOD MORNING! I SAY ARABELLA GOOD MORNING! LOOK AT THAT LOOK SHE GAVE ME.
OH! WHAT INGRATITUDE! OH WHAT IS SO PATHETIC AS TO SEE A STRONG MAN WEEP, BUT FRIENDS I AM BROKENHEARTED. I AM LICKED, LET THE TEARS FALL WHERE THEY MAY.
BRACE UP, HERMAN!
LET'S GO IN AND SIT DOWN.
SO THIS IS LOVE! THE WIFE OF MY BOSOM MERELY SNEERS WHEN I RETURN TO MY HOME AFTER A LONG ABSENCE. FOLKS, I AM UTTERLY CRUSHED.
IT'S JUST TOO BAD.
IT WOULD MAKE A WONDERFUL MOVIE. ONE OF THOSE SUPER PRODUCTIONS.

ELLA CINDERS — The Threatening Three

PLENTY OF APPETITE AND PLENTY OF OPPORTUNITY FOR IT—MONEY, CLOTHES, AND A SPIFFY SUITE IN NEW YORK'S DOGGIEST HOTEL—BLACKIE, OUR LUCK IS CERTAINLY DE LUXE!
UM—GLUB-UB!
WE'RE AS FREE FROM CARE AS TURTLES FROM HAIR, AND I HOPE WE STAY THAT WAY UNTIL OUR RIBS ACQUIRE SOME COVERAGE!
WHAT—WHO??? OGEEGOSH!!
WHO'S HAPPENED?? WHAT IS IT???
IT'S OUR STEPFAMILY! THE TERRIBLE TRIO—MA CINDERS, LOTTA AND PRISSIE PILL! THEY CALLED TO SEE US—LEFT WORD THEY'LL BE BACK IN AN HOUR!
SUFFERIN' GUMBOILS! AND YOU THOUGHT THERE WAS NOTHING TO WORRY ABOUT
ENTER THE STEPFAMILY! You remember them—and the gallons of grief they have dispensed to our Ella in the past! DEARODEAR!
1-28

THE THIMBLE THEATER — His Spelling Was "Oreful"

BEING AN EDITOR IS NO CINCH, SOMETHING TO WORRY ABOUT ALL THE TIME - I'VE GOT A POET ON THE STAFF AND I THINK HE'S A FLOP!!
MR OYL, I HAVE WRITTEN A POEM - WILL YOU PLEASE LOOK IT OVER?
YOU'VE GOT HERE - "GRASS IS GREEN - AND SO'S A PICKLE - TWO JITS IS A DIME AND ONE IS FIVE CENTS" - THAT DOESN'T RHYME
BUT I CAN'T SPELL NICKEL. I NEVER COULD REMEMBER WHETHER IT WAS N-I-C-K-E-L OR N-I-C-K-L-E
WAIT THERE A MINUTE
N. NI NIC NICK DICTIONARY
IT'S N-I-C-K-E-L YOU BIG SAP!!

DUMB DORA — One Line Forgotten

THE NEW SHIPMENT OF BAGS JUST CAME IN, DORA
GREAT - LET'S GET THEM RIGHT ON THE SHELVES
WITH THIS WE'VE GOT THE MOST COMPLETE LINE OF BEADED BAGS IN TOWN
OH, BOY! BEADED BAGS! RHINESTONE BAGS - OPERA BAGS! BRIDGE BAGS! VANITY BAGS! WE'VE GOT 'EM ALL NOW, BABY
I'D LIKE TO SEE SOMEONE COME IN HERE NOW AND ASK US TO SHOW THEM A BAG WE DON'T HANDLE
DO YOU KEEP BEAN-BAGS?
1-28 CHIC YOUNG

JERRY ON THE JOB — Completely Equipped

FAR BE IT FROM ME TO MEDDLE WHERE I'M NOT WANTED, MR GIVNEY, BUT I'M INTERESTED IN MY PAY CHECK FOR THE PAST WEEK - COULD Y'TELL ME WHEN I'LL GET IT?
JUST AS SOON AS WE'RE OUT OF DEBT
LOSSES
AND WHEN WILL THAT BE, MR GIVNEY? COULD Y'SET SOME DAY OF THE WEEK ON WHICH WE'LL BE OUT OF DEBT?
WELL WE OWE $180.01 - AND WE'RE LOSING $16.82 PER DAY - FIGURE IT OUT YOURSELF
LOSING $16.82 PER DAY?
EM-?
EMPLO-?
EMPLOY-MENT?
HELLO - HIREM AND FIREM EMPLOYMENT AGENCY? - HOW'D Y'LIKE TO GET A JOB FOR A CONFIDENTIAL CLERK? NEVER MIND A BOSS, I'LL BRING MY OWN WITH ME
HURRY NOW.
1-28

COK-COOS by Ted Cook

(Copyright, 1928.)

In Denver, traffic officers merely take the license number of an offending motorist and notify him by postcard. The violator may then remit the stated fine by mail.

This saves a lot of wear and tear on a motorcycle cop's vocabulary.

* * *

The printed forms should read like this—

Mr. .....

Address .....

Dear Sir—

Where did yuh think yuh was goin', to a fire (date)? Don't send any fresh postcards back to me, or I'll take yuh to the station. Please, remit $——— fine, and oblige.

Your truly,

Officer .....

Note—You're one of those wise-crackin' guys.

(Important—If you hold a courtesy card, or are associated with a ——— Police Commissioner, ——— Mayor, or ——— Friend of a Friend, please tear up this notice.)

* * *

EMBARRASSING MOMENTS

Embarrassing Moms, Editor, Amusement Dept., Confession Deck, Bewilderment Bldg.

Yesterday I visited some friends in the Village who kept their drinking water bottle in the bath room. Imagine my embarrassment when, after taking three large drinks, I discovered that it was gin.

G. Crime Drakes.

* * *

FAMOUS LAST WORDS

These pearls are beautiful, dearie, but are they genuine?

QUESTION & ANSWER DEPT.

Q. If it takes three yards of material to make a dress for my daughter, would you be in the market for a horse and buggy?

MRS. GROTZ.

A. The man what plays the banjo lives next door.

—J. P.

SYNTHETIC

This is Grandpa Drakes, who will be in charge of the branch office of our Bigger and Better Poetry Department for 1928. Mr. Drakes' first move was to distribute dodgers to parked autos calling for contributions. "Very fascinating," was Mr. Drakes' only comment when asked how he liked his new work.

In the future, say the chemists,
So much hidden truth we'll win
That we'll make all things synthetic,
Just as well as bootleg gin,
There will be synthetic rubber
On the shiny new machines
And the motors will be burning
Cheap synthetic gasolines.
We will have synthetic blowouts
And we'll make synthetic stops
As we hear synthetic whistles
Blown by fat synthetic cops,
We'll transact synthetic business,
We will see synthetic shows,
Where we'll watch the nimble chorus
Go without synthetic clothes,
And of course at last we'll marry
Brides in white synthetic silk,
And we'll raise synthetic babies
On Grade A synthetic milk!

—DALNAR DEVENING.

* * *

Friend tells of a sad case. Some young men were celebrating, when one of them accidentally slipped under a steam roller and was flattened.

"We carried him home," says our friend, "and were about to slip him under the front door when his mother called a policeman and had us arrested for attempting to steal her hall rug."

You Said It, Marceline!

By MARCELINE d'ALROY

ON "THE ETERNAL MAGNET"

Sometimes a man DECEIVES
A
Woman. It HAS been done!
And sometimes the WOMAN makes
A big fuss and REPROACHES him
With bitter words and ANGRY
Gestures. This, too,
Has been known to HAPPEN.
And when it DOES, one may be
Sure that the WORLD will
Hear about it. For an ANGRY or
Jealous woman has no sense
Of VALUES, and will ADVERTISE
The man's shortcomings, forgetting
That she is, at the same time,
BROADCASTING all her own.

Sometimes, when a man is
Weak, and admits his WEAKNESS
To the woman who LOVES him,
She is COMPASSIONATE and
REFRAINS from blaming him.
Then, usually, ONE of two
Things happens. He will either
Be ASHAMED, stay home and be
GOOD, or be ashamed and
GO. And either way, the woman
SCORES. Should he STAY, however,
The world will never know
He FELL. And should he GO,
Other men will STRIVE to
Take his place.
For a TENDER HEART is an
Irresistible MAGNET.

(Copyright, 1928, by Premier Syndicate, Inc.)

Just Like a Man

RANNY I'M COMMENCIN' TO THINK THIS STUFF YOU'VE BEEN TELLIN' ME ABOUT LIVIN' WITH THE INDIANS IS A LOTTA HOOEY
YA DON'T THINK I EVER LIVED AMONG THEM, EH?
NAW, YOUR YARN IS THE BUNK
AN' I GUESS YOU'D THINK IT WAS BUNK IF I TOLD YOU I'VE GOT A INDIAN AT HOME, RIGHT NOW
YOU'VE GOT AN INDIAN LIVIN' AT YOUR HOUSE.. HOW LONG'S HE BEEN THERE?
HOW LONG'S HE BEEN THERE?
EVER SINCE JAKE'S CIGAR STORE BURNT DOWN
OOOH
© 1928, by Int'l Feature Service, Inc. Great Britain rights reserved
1-28

BRINGING UP FATHER — Cause for Alarm

MARY: RUN DOWN TO THE DRUG STORE AND GET ME SOME FACE POWDER RIGHT AWAY: JUST SLIP ON MY COAT AND HURRY.
YES, MUM.
AH! THERE GOES MAGGIE NOW'S ME CHANCE TO SNEAK OUT.
WELL: WHERE DO YOU THINK YOU ARE GOING?
?
SAY: DOC: COME RIGHT OVER TO MY HOUSE: I THINK I'M SEEIN' THINGS.
1-28

TILLIE THE TOILER — Mac Disposes of a "Shadow"

GOSH MR WHIPPLE EVER SINCE MAC SAW A MAN FOLLOWING HIM THE OTHER MORNING HE'S BEEN QUEER HE WAS OUT TO THE HOUSE LAST NIGHT AND HE WAS ACTUALLY STUPID
HE DON'T KNOW WHAT IT'S ALL ABOUT AND NEVER WILL
YES HELLO, SHANKS WHERE ARE YOU? WHERE? I'LL DASH RIGHT OVER. I CAN'T TALK ON THE PHONE HERE I'LL TELL YOU LATER. G'BYE
I FOLLOWED THE LITTLE BUM DOWN THE STREET WHEN SUDDENLY HE DISAPPEARED AROUND THE CORNER I WAS PROCEEDING CAUTIOUSLY WHEN — WELL AS NEAR AS I CAN FIGURE OUT A BUILDING MUST HAVE FALLEN ON ME AND HERE I AM
THAT'S TOUGH
GOOD GRIEF! MAC WHAT HAPPENED TO YOU?
ME? OH, NOTHING MUCH I JUST FIXED THAT OLD EAGLEBEAK SO HE WON'T FOLLOW ME AGAIN FOR SOME TIME ANYWAY
1-28

THE NEBBS — A Convincing Argument

WHO'S STEALING THINGS OUT OF BROTHER ERNIE'S ROOM?— I SHOULD THINK YOU WOULD MAKE SOME EFFORT TO FIND OUT
THERE IS NOBODY TAKING ANYTHING OUT OF HIS ROOM— IF THEY DID, THEY WOULD TAKE SOMETHING VALUABLE— THERE'S ONLY TWO PERSONS WHO HAVE ACCESS TO THE PASS KEYS— THAT'S FLINT AND THE HOUSEKEEPER AND I HOPE YOU DONT ACCUSE THEM OF STEALING COLLARS SHOES AND SUCH THINGS?
YOUR BROTHER IS JUST GOING CRAZY— HE NEVER HAD FAR TO GO— YOU KNOW YOURSELF THEY JUST PUT A FOREHEAD ON HIM TO FINISH A FACE BUT THEY FORGOT TO PUT ANYTHING BACK OF IT.
IT LOOKS LIKE RUDY IS BEGINNING TO ENJOY HIS BROTHER-IN-LAW'S VISIT— THANKS TO THE EVER FAITHFUL FLINT.
1-28
(Copyright, 1928, by The Bell Syndicate, Inc.) Trade Mark Reg. U. S. Pat. Office

POLLY AND HER PALS — Pa Sets His Own Trap

I AINT GOT NUTHIN' AGIN LONG HAIR HANG IT! IT'S THE FORMATIVE STAGE WOT BURNS ME UP!
GIT THIS STRAIGHT, POLLY! EITHER YOU'LL STAY OUTTA SIGHT, WITH THAT PIGTAIL OR ME AN' NEEWAH'LL NAIL YE IN THIS BARREL AN' FEED YE THROUGH THE BUNG!
?
YEAH? YOU AN NEEWAH, AN' WHO ELSE?
HON. HEAVENLY DAYS!
HEY! LISTEN, MAW! A JOKE IS A JOKE!
@ 1928, by Newspaper Feature Service, Inc., Great Britain rights reserved.
CLIFF STERRETT 1-28

KRAZY KAT — Business Is Picking Up

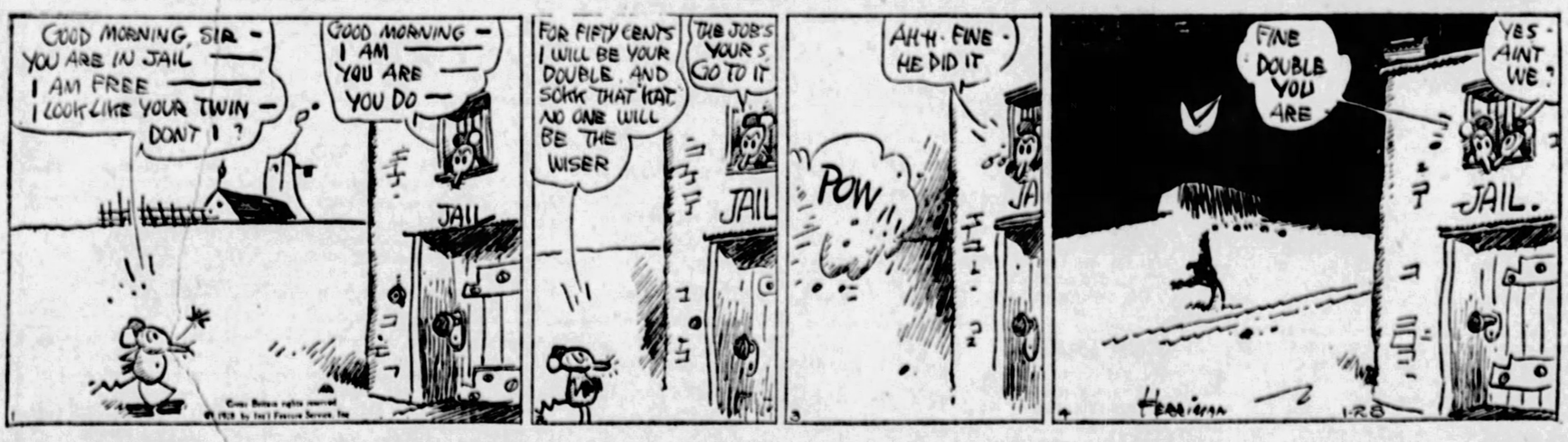
GOOD MORNING, SIR — YOU ARE IN JAIL — I AM FREE — I LOOK LIKE YOUR TWIN — DONT I?
GOOD MORNING — I AM — YOU ARE — YOU DO
JAIL
FOR FIFTY CENTS I WILL BE YOUR DOUBLE AND SOCK THAT KAT NO ONE WILL BE THE WISER
THE JOB'S YOURS GO TO IT
JAIL
AH-H- FINE HE DID IT
POW
JA
FINE DOUBLE YOU ARE
YES AINT WE?
JAIL.
HERRIMAN 1-28

ABIE THE AGENT — A Hundred Per Cent Job

A WALK TODAY IS EBSOLUTEL A PLEASURE'
DID YOU SEE THE NUMBER OF THE CAR?
YES
DID YOU MARK IT DOWN?
NO = MY PENCIL, WATCH AND THINGS FELL IN HIS CAR!!
HERRIMAN 1-28

Today's Cross-Word Puzzle

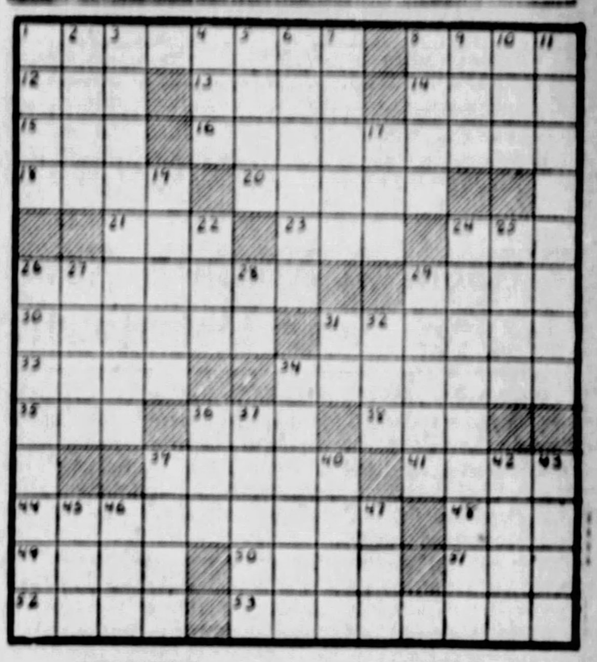

HORIZONTAL

1—overturns
6—most excellent
12—dread
13—lease
14—melody
15—hastened
16—aide
18—tinted
20—airs
21—beverage
23—Greek letter
24—prefix: before
26—incensed
29—sustain
30—closed tight
31—come out
33—makes lace
34—saluted
35—anger
36—stop
38—prefix: three
39—wearies
41—frozen rain
44—to judge
45—self
49—fastened
50—continent
51—new—combining form
52—current
53—notched

VERTICAL

1—a pasteboard
2—absent
3—enter
4—man's name
5—relish
6—followed
7—task
8—baseball clubs
9—epoch
10—to err
11—torn
17—large body of water
19—apportions
22—lifetime
24—relevant
25—fury
26—to compute
27—by
28—boy's name
29—skin
31—comparative suffix
32—encountered
34—lubricant
36—auger
37—tapestry
39—heat
40—mix
42—curved molding
43—a forest
45—free
46—couch
47—aural appendage

Herewith is the solution to yesterday's puzzle.

V	E	N	I	C	E	■	C	E	Y	L	O	N
I	■	O	D	I	N	■	A	R	R	I	V	E
K	O	■	A	S	T	E	R	S	■	D	I	S
I	R	E	■	T	E	R	E	T	E	■	D	T
N	A	P	E	■	R	O	E	■	A	S	■	O
G	L	I	N	T	■	S	N	O	R	T	E	R
■	■	■	R	A	I	L	■	S	I	N	E	■
C	H	U	M	M	E	D	■	L	E	E	D	S
A	■	S	E	■	G	U	M	■	D	R	E	W
N	I	■	L	L	A	M	A	S	■	S	E	E
A	N	A	■	A	T	A	B	A	L	■	M	D
D	E	D	U	C	E	■	E	G	I	S	■	E
A	Z	O	R	E	S	■	L	O	N	D	O	N

Copyright, 1928, King Features Synd., Inc.

BUGS BAER Says

Rather than allow the Democrats surpass them in modern improvements the Republicans have also developed a rift in the organization.

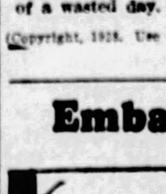

It is strictly a New York State G. O. P. split but may grow into something worth voting about.

The two parties will now go into the early June primaries on even terms. Yesterday's speeches in Congress indicated that the national platforms will be in brackets.

Senator Bloke (Dem.), opened up the minority complaints with a few well chosen interruptions.

"We (the D.'s) have them (the wets) on the lamm. I do not care whether a man is wet or dry. The only necessary qualification is that he shall be able to read or write." (Prescriptions.)

Senator Moof (Rep.) then carried the banner down the aisle.

"I agree with my companionate opponent. The only man who could stay on my party (Republican) plank would be Blondin (a tight rope walker). There is plenty of corn in Kansas (but not for eating purposes) and I hope that the Democrats will nominate a man whom we can defeat on his merits."

A Summary of the feet on the desks indicated that the motion was carried by a plurality of rubber heels.

Senator Dubbulex (D.), got loose from his secretary and monopolized the Blue Network. (Radio.)

"There a no reason why we should nominate a president and vice president. (The ticket) It would raise the prestige of our party (D.'s) if we had one man defeated at a time."

"Senator Glink (temporary resident of a contested swivel chair) then pulled a bright thought out of another senator's waste basket.

"I (Glink) have been hearing too much about this man Whom. I know every family in my state and never heard of the Whoms. What good is a vice president. (Question.) If the president must have his pulse felt every day let it be by the White House physician."

"The budget (big Navy appropriation) didn't include my raccoon overcoat. I wish somebody would return it. Our last convention (D.) was in California. This year we will meet (argue) in Texas. It seems to me that we are getting too far away from the subject." (Washington).

Having indorsed the parenthesis and condemned the brackets, the filibusters called for an oral caucus, and the principal disability about the average senatorial day of tacking and luffing is that it requires only a two-third majority to make it official. And when the sun sinks in the Golden West it looks like the inflamed period of a wasted day.

(Copyright, 1928. Use of above material for monologues, stories or motion picture titles is prohibited).

Embarrassing Moments

WHAT'LL YOU HAVE, SIR?
ER, ER, GIMME A BOTTLE OF PERFUME.
HE WANTED A SIZE 40 STEP-IN FOR THE WIFE!
DARRELL McCLURE
© 1927, by King Features Syndicate, Inc.
Great Britain rights reserved.

WHY PITTSBURGH IS GREAT
It Has Cheap Transportation by Water to All the World

THE SUN-TELEGRAPH

BE A PITTSBURGH BOOSTER
To Your Friends in Other Cities

SATURDAY, JANUARY 28, 1928

Established 1337, by the Pitt Publishing Company, Gazette Solars, Pittsburgh, Pa. President William Randolph Hearst; Vice-President and Publisher, H. M. Bitner; Secretary and Treasurer, A. W. Ulrich; Managing Editor, C. W. Ingmire; Business Manager, T. B. Williams. Entered as second class matter at the postoffice at Pittsburgh, Pa.

National advertising representatives—Paul Block, Inc., 347 Park avenue, New York; Century Bldg., Chicago; General Motors Bldg., Detroit; Little Bldg., Boston; Guarantee Trust Bldg., Philadelphia; 155 Montgomery Bldg., San Francisco.

The Associated Press is exclusively entitled to the use for re-publication of all news credited to it or not otherwise credited in this paper and also the local news published herein. All rights of re-publication of special dispatches herein are also reserved.

Pittsburgh Needs a New Airport Near Downtown

Pittsburgh's need of a centrally-located airport, to supplement the large landing fields that are located a considerable distance from the city, is apparent to everyone.

The discussion that has followed the proposal to utilize Schenley Oval as such an airport has been extremely valuable. It has compelled the public mind to concentrate on this supremely important problem.

It is a matter of regret that, apparently, legal barriers will prevent the use of any portion of Schenley Park as an airport site. Nevertheless, the discussion that followed this proposal has focused the public mind on all the available sites.

Probably one of the rugged hills that lie between the downtown section and the East End will finally be selected.

Pittsburgh needs an airport adjoining the downtown section, and the best thought of the community should be directed to finding the most available site.

Promise of Car Control Within Year Good News

Within a year Pittsburgh will have an automatic system of co-ordinated traffic control. That is assured by the decision of Council to tax its bonding power to the extent of $125,000 to cover the cost of installation. The estimated period required for the passage of bond and construction ordinances, letting of contract and completion of the work is 10 months.

This is good news to Pittsburgh, where it has been believed the irregular layout of streets in the downtown district presented an effective bar to any workable system aside from the one in use at present—direction of traffic by police. Experiments with lights have proven unsatisfactory, and we had long ago resigned ourselves to the belief that Pittsburgh could not hope to do as other cities have done, because of conditions peculiar to our city.

The unanimity with which Council decided the progressive system proposed was adaptable to Pittsburgh gives reason for strong hope that it will prove just what is wanted here. At any rate a thing so promising that it appeals to traffic experts and investigators, who recommended it after an extensive survey in other cities, is worth the severe test that Pittsburgh traffic will impose upon it.

Realities of Peace

The women's conference on causes and cure of war recommended that in the adoption of any naval building program "the President be authorized to suspend construction if circumstances warrant it."

Who is to be the judge of the circumstances? The Constitution vests in the Congress the power to declare war. Congress alone has the power to appropriate for preparedness.

Women will best conserve the chances of peace when they grasp fully the realities.

The Stone Age Still Lasts

Australian Snake Eaters,

A "STONE AGE" SAVAGE IN AUSTRALIA.

One of the most desolate and backward regions in the world is Arnhem Land, on the Gulf of Carpentaria, in Australia, named by Dutch explorers in 1618 and until now almost unknown to white men.

It has been explored by Mr. Francis Birtles, who, during years of painstaking investigation, covered 300,000 miles of unknown, strange territory.

In that land of swamps and strange animals live men practically in the Stone Age. The savage, whose picture you see here, holds in his hand a dagger made of stone. His other weapon is a Stone Age club, or native tomahawk, a stone fastened with the sinews of animals to a club.

His rank among the other savages, a rank which he values, of course, and thinks highly important, is shown by the number of plaited bamboo bands worn on his arms.

Savages that fight with daggers made of stone, eat any kind of animal they catch, fish, lizards and, as a great delicacy, snakes, which are killed, poison fangs removed and skinned.

These strange "humans" and strange animal dwellers in the mysterious Australian swamp lands, remind us that if you boil down together all the 1,600,000,000 on earth, you would not find a very high AVERAGE.

There is horrible cruelty among millions, including 300,000,000 in India. Nothing LOWERS the average more than cruelty.

These "Stone Age" savages remind us that once no other kind of human beings lived on earth, no weapons but sharpened stone, no thought but to kill your neighbor before he killed you—eating him, of course, after you killed him.

Our average isn't HIGH, but there HAS been progress. Thank Providence for that.

NOW, MAYBE, WE'LL GET THE TRUTH

Garrett P. Serviss Says:

The Wandering Sun

"Why does the sun rise and set north of east and west in summer, although at noon it is south of the east and west line?—Reader."

A CELESTIAL globe would show you why in a minute. But celestial globes, or globes of any kind, are not as numerous in people's houses as they should be, or will be, if we keep on educating ourselves.

Let us try what we can do with a picture on a flat surface. Suppose the circle represents a vertical section through the earth and the sky, cut on a north and south line, with the observer placed in the plane of the horizon, H—H, and looking straight "westward" through the picture. (The earth is assumed to be a mere point at the center of the picture.) The sunrise points are marked; the sunset points are assumed to be straight in line with them on the other side, where the sun's path through the day sky comes down again to meet the horizon. Otherwise stated, only the forenoon half of the sun's daily path is shown, the other half being assumed to pass down the opposite side. Of course, the terms "day sky" and "night sky" refer only to the view from the earth; from a point in open space there would be no difference of day and night.

Two "situations" are represented, viz., the summer solstice, or midsummer, and the winter solstice, or midwinter. In each case the sun is at one of its extreme deviations from the plane of the equator. A mere glance at the picture shows that whenever the sun is north of the equator—as it is from March 20 to September 22—it must rise and set north of the plane of the east and west line, which passes through the zenith. Conversely, when it is south of the equator (from September 22 to March 20), it must rise and set south of east and west.

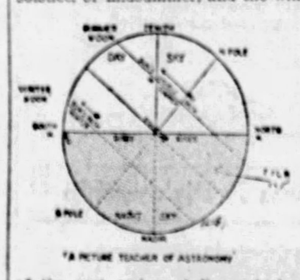

But the picture also shows that, because the sun's daily motion (which is only an apparent motion due to the earth's rotation on its axis) takes place in a plane at right angles to the earth's axis, it must necessarily cross the meridian at noon at a point south of the zenith, i. e., south of the east and west line. This is a consequence of the inclination of the polar axis to the plane of the horizon. Moreover, as a little inspection will show you, the position of the sun with regard to the east and west line varies with the latitude of the observer on the earth. The greater the latitude, the higher the pole and the less the inclination of the sun's path to the horizon.

Imagine the North Pole in the picture tipped up higher and higher until it coincides with the present position of the zenith; then the sun at noon will be farther and farther south of the zenith, and when the pole reaches the zenith the sun will travel round and round the horizon, appearing in succession at every point of the compass in the course of 24 hours, and, if it is north of the equator, never setting.

On the other hand, imagine the pole more and more depressed, i. e., the latitude decreased, and you will see that when the pole sinks to the plane of the horizon the east and west line, i. e., the plane through the zenith, coincides with the equator, and the sun rises and sets vertically, appearing all day long north of the east and west line in summer (our summer), and all day long south of it in winter. There is a lot more of astronomy that you can learn for yourself by studying our picture, though better by studying a globe.

(Copyright, 1928, International Feature Service, Inc.)

Rather Like It

THE elevator was unusually crowded, and when an inoffensive-looking man accidentally stepped upon another's toe he roused all the evil in the latter's soul.

"You clumsy idiot!" roared the injured one, and he bent down and massaged his foot. "Confound you, sir, you might have broken my instep!"

An abject apology from the offender failed to appease, however, and once again the loud voice rose.

"Do you think my feet were made for an idiot to walk on?" he demanded.

"It almost seems as if they were," was the quiet rejoinder.

Once Overs

By J. J. MUNDY

Work's the Thing!

IT IS easy for you to pity yourself because you have to work; and even with work, life is such a struggle.

But perhaps it is because you must work constantly that you are a law-abiding citizen.

If you were not busy all the time would you not get into ways which might lead to a bad end?

What would you do to put in time if you had money enough to support you without any effort on your part?

Think of some of the things you believe you would do.

Would not many of them be of a discreditable nature?

And how bored you would be without occupation to interest you.

You would be looking for the things that would give you the most "kick."

And what are they?

Nothing beneficial or elevating, if you are like many idlers.

Perhaps the greatest blessing you have is your work.

(Copyright, 1928, International Feature Service, Inc.)

Tales That Are Told

R-R-Revenge

INTO the sanctum of the editor of the "Spudville Screamer" burst the wreck of what had once been a reporter.

"Mr. Snips," observed the object, "that fellow you sent me to interview lost his temper!"

"Ah!" said the mighty one.

"And hit me in the eye!"

"Great Scot!" roared Snips.

"And knocked me down! Cleaned his carpets with me! Damaged the stairs against my head! And kicked me out of the place!"

"He did, did he, the shameless scoundrel!" cried the editor. "Well, get your own back—spell his name wrongly!"

Water Wanted

COOPER had been standing in the coal cellar nearly all the afternoon with his fingers glued firmly over a leak in the water main, out of which water still managed to force its way.

Suddenly he heard his wife's voice calling him.

"George," she cried, "you can take your hands off that leak now."

"Thank heaven!" replied her husband. "Has the plumber come at last?"

"No," was the answer; "but the house is on fire."

Muddled History

SOME of the boys were taking but little interest in the lesson, and the teacher grew desperate.

"William Smith," he demanded, suddenly, "are you listening?"

"Yes, sir!"

"Then perhaps you can tell me where Nelson was killed?"

"Trafalgar Square!" was the reply.

"Indeed!" ejaculated the teacher. "Then I suppose Wellington was killed at Waterloo Station?"

"No, sir," responded William; "that was Napoleon!"—London Tit-Bits.

Ye Towne Gossip

by K. C. B.

HIS NAME is Dickie.
* * *
AND I think his age.
* * *
IS ABOUT two years.
* * *
AND EVERY day.
* * *
WHEN THE sun is warm.
* * *
AND I pass his house.
* * *
HE'S IN a corral.
* * *
HARD BY the walk.
* * *
AND NEARLY always.
* * *
HE'S DOING his best.
* * *
TO TEAR a hole.
* * *
THROUGH THE chicken wire.
* * *
OR THROUGH the cord.
* * *
THAT MARKS some spot.
* * *
WHERE SOMETIME in the past.
* * *
HE HAS succeeded.
* * *
IN GETTING out.
* * *
AND ONCE or twice.
* * *
I'VE found him stuck.
* * *
WITH ONE leg out.
* * *
AND I'VE helped him back.
* * *
AND HE'S pleaded with me.
* * *
IN BABY words.
* * *
THAT I can't understand.
* * *
TO BE a good fellow.
* * *
AND LIFT him out.
* * *
AND I'VE wanted to.
* * *
BUT I haven't dared.
* * *
AND ANYWAY,
* * *
I WAS ON my walk.
* * *
AND I found him there.
* * *
TUGGING AWAY.
* * *
AS HARD as he could.
* * *
AT A mass of cord.
* * *
THAT HAD blocked a hole.
* * *
HE HAD once made.
* * *
AND HIS face was red.
* * *
AND HIS eyes dripped tears.
* * *
AND HE was mad.
* * *
AND WHATEVER it was.
* * *
HE WAS trying to say.
* * *
I'M SURE it was swearing.
* * *
AND WHEN I stopped.
* * *
HE LOOKED up at me.
* * *
AND HE is a sweet kid.
* * *
AND THE tears in his eyes.
* * *
AND HIS trembling lips.
* * *
MADE SO great an appeal.
* * *
THAT I called to a boy.
* * *
WHO WAS playing close by.
* * *
AND SAID to him.
* * *
"IF THIS kid gets out.
* * *
"YOU LOOK AFTER HIM."
* * *
AND I knew the boy.
* * *
AND I knew he would.
* * *
AND I sneaked out my knife.
* * *
AND OPENED it.
* * *
AND REACHED down my hand.
* * *
AND DRAGGED the blade.
* * *
THROUGH some of the cords.
* * *
AND SAID to Dickie.
* * *
"KEEP PULLING at it."
* * *
AND HURRIED away.
* * *
AND WHEN I got back.
* * *
DICKIE was out.
* * *
AND HIS mother was there.
* * *
AND SHE said to me.
* * *
"I CAN'T understand.
* * *
"HOW DICKIE gets out."
* * *
BUT ANYWAY.
* * *
SHE LET him stay out.
* * *
AND PLAY with the boy.
* * *
AND THAT was that.
* * *
I THANK you.

Isn't It So?

About the only thing you can't get on time is meals.

• • •

The less a man amounts to himself, the prouder he is of his ancestors.

• • •

He who looks out for his own interests must also fight for his principles.

• • •

Modern woman, it seems, is taking no thought for the morrow what she shall put on, if anything.

• • •

A dictionary is a big book that contains all the words in the language except the one you're looking for.

New York Day by Day

NEW YORK, Jan. 28.—The "Death Watch," or first night crowd at the New York theaters, has a stenciled sapience. The personnel varies little with the seasons. Chronic premiere patrons occupying the same seats express the same attitude of slight boredom.

As any critic knows, nothing is so deadly monotonous as a new theatrical offering every night, yet the first nighters rarely falter. Not even the fuss and fine feathers or the glitter of a new star offer much stimulation after the first month.

The professional first nighter seems to have entered an endurance contest akin to that of the flag-pole sitter. While many are allied with the theater, there are many more who represent callings in no wise connected therewith.

Otto Kahn, a banker, is almost certain to arrive in the middle of the first act, generally alone and wearing full evening dress. He may drop in at two openings a night. Then there is George Mayer, a retired business man, who sits in the second row with his white-haired mother. And Dr. Nathaniel Lief, a dentist.

Also Dr. Leo Michel, a surgeon. Frank Case, proprietor of the Algonquin, is seldom an absentee. Nor are Conde Nast, the publisher, or Garney Gallant, the cabaret impresario. Bailing Baruch may be relied upon to be far down front, as well as Caleb S. Bragg, a rich sportsman.

Then there are Jules Bruletour and his wife, Hope Hampton. And Clare Gould and his wife, the former Lorraine Manaville. Jules Glaenzer, the jeweler. A. Reuben, the delicatessen king. Irving Berlin and the former Ellin Mackey. To say nothing of the most popular first nighter of all—the Hon. Jimmy Walker and his pal, William Seeman.

In the theatrical division are such regulars as Lee Shubert, Max Hart, Brock Pemberton, Gene Buck, Sam H. Harris, Edgar Selwyn, David Burton and C. P. Grenelier. So the first night audience is standardized and a little blase. They no longer even set up the cry of "Author."

* * *

Broadway's newest and most unique electric sign is one flashing 25 different reasons why you should use a certain patented article.

* * *

There is a sign in the making which will adorn the Columbus Circle neighborhood presenting a 15-minute pantomimic skit, heralding the virtues of a hair oil. White way building owners are said to collect more than $2,000,000 a year from roof-top sign rentals.

* * *

One of the costliest signs in the Times Square section proved a total loss. After it flashed for a few weeks it was completely hidden by a larger one.

* * *

There are a half dozen men known as "spotters" employed to roam the White Way after nightfall and report bulbs that fail to glow.

* * *

There is an ever recurring story that head porters in smart hotels receive no salary and in some cases pay for the privilege of holding the job. I am told by a hotel man they receive a living wage and some are able with tips to make $10,000 a year—but they are in the minority. Their incomes have been reputed to be as high as $50,000 a year.

* * *

The chief annoyance of New York is that no matter what interesting sight you are looking at there is always some moron back of you explaining it all wrong to someone.

(Copyright, 1928, McNaught Syndicate, Inc.)

Film and Vaudeville

By DR. FRANK CRANE

At last the authoritative head of the United Artists Corporation of film makers has spoken.

It is Joseph M. Schenk, who said the other day in a report made for the Film Daily Year Book that theater managers are making a mistake in having vaudeville in connection with their moving pictures.

He said that 5,000-seat theaters are injuring the moving picture business because it is necessary to pay so much for vaudeville that they cannot afford to pay for good pictures.

The result was a discouragement to those who would produce high-class films.

"They have not kept faith with the public," continued Mr. Schenck, "which build the theaters for motion pictures and as soon as they are forced to suspend dividends the stockholders will voice their sentiments."

This is in line with the sentiment expressed in this column some time ago in favor of moving pictures standing on their own bottom and claiming that the movie was sufficient entertainment without the addition of vaudeville.

For those who care for vaudeville there are the vaudeville houses which exist in almost every large city.

But the moving picture houses should be reserved for moving picture fans.

These could be operated at small expense and the pictures could run longer, thus making possible the using of better films.

When moving pictures were first introduced they were shown as addenda to a vaudeville program. Of late the tendency has swung back to this custom, and those who go to see the moving picture really are made to see a lot of vaudeville in connection therewith.

Of course if the public want vaudeville and theater managers find that it pays they should have it.

But those who are interested in the moving picture business as an art are anxious to see it placed squarely upon its own merits.

For this purpose it would doubtless be better, as Mr. Schenck suggests, to have smaller theaters, of not more than 2,000 seats each, which would make the production of better than mediocre films possible.

(Copyright, 1928, McClure Newspaper Syn.)

Right Angles

By ALEXANDER CAIRNS

Two Serpent Stings

HOW well some of us remember when a certain prominent woman in English society was pilloried over the whole atlas by a poem of William Watson's, entitled, "The Woman With the Serpent Tongue."

The poem was a cross between T. N. T. and vitriol, and left the poor woman as morally nude as Venus. But it proved a boomerang, and came back upon his defenseless head as though hurled by an Australian bushman. Not that the facts were questioned, but the defendant was a woman.

So let that cayenne pepper tongue be my theme today, with a prologue to the effect that said hot speech organ is hermaphrodite. Both sexes are guilty. The only difference is that the man is an Iago and the woman a Xanthippe.

There are two stings of the serpent tongue which should be put in italics and underscored—that he who runs may read and he who reads may run.

One is the defamation of people respected by the present company and the other is the same castigation applied to things much appreciated by any or all. These two form the rattler's fangs and the inevitable result is poison and pain, if not death.

And the tongue that wags thus has the rude manners of a boor. Any etiquette authority from Sir Philip Sidney to Emily Post will tell you that true courtesy consists in holding in firm leash the unpleasantries, and liberating the words of general kindliness.

The expressions, "I hate that person," and "I hate that thing," mark one as too unsocial for agreeable company. Hubbard used to preach the sermon, "In a world where death is, there is no room for hate."

I once knew a young woman who was the last word in charm when it came to appearance and largeness of heart. But her tongue carried the two deadly stings and was as uncontrolled as the wild winds of Labrador. Consequently she walked a lonely path, unsought and unwooed, through the years of acceptability to the exile of solitary womanhood.

The censor may scratch this, but I set it down with a vigor that jabs through the paper and scratches the desk:

This two-fanged serpent tongue is the Devil's chief viceregent on earth and sends uncounted millions down an endless Via Dolorosa.

William Watson, recite!

"To think that such as she can mar
Names that among the noblest are."

(Copyright, 1928, King Features Syn., Inc.)

The Rhyming Optimist

By ALINE MICHAELIS

The Minuet

LITTLE maid of long ago,
Dancing stately measures,
Queens and thrones may come and go,
Yours the grace time treasures!

With what skill the artist wrought
Satin, pearls and laces,
See how cunningly he caught
Childhood's airy graces!

Little maid of long ago,
Did life's coil ensnare you?
Did the years, in time's swift flow,
Good and evil bear you?

Who can say? Your painted face,
Dainty and beguiling,
Mocks our doubts with childish grace
From the canvas smiling.